1961

CHARLEMO

AL. SCHNEIDER
1836 WEST SIBLEY
ST. [illegible], MO.

Dick Schneider

AL. SCHNEIDER
1836 WEST SIBLEY
ST. CHARLES, MO.

Remember all
the fun we
had in speech
class. good luck
and have lots
of fun
Beck

Volume 40

Linda Short
Editor

Charlemo

Published by the

Publications Class

of

St. Charles High School

St. Charles, Missouri

1961

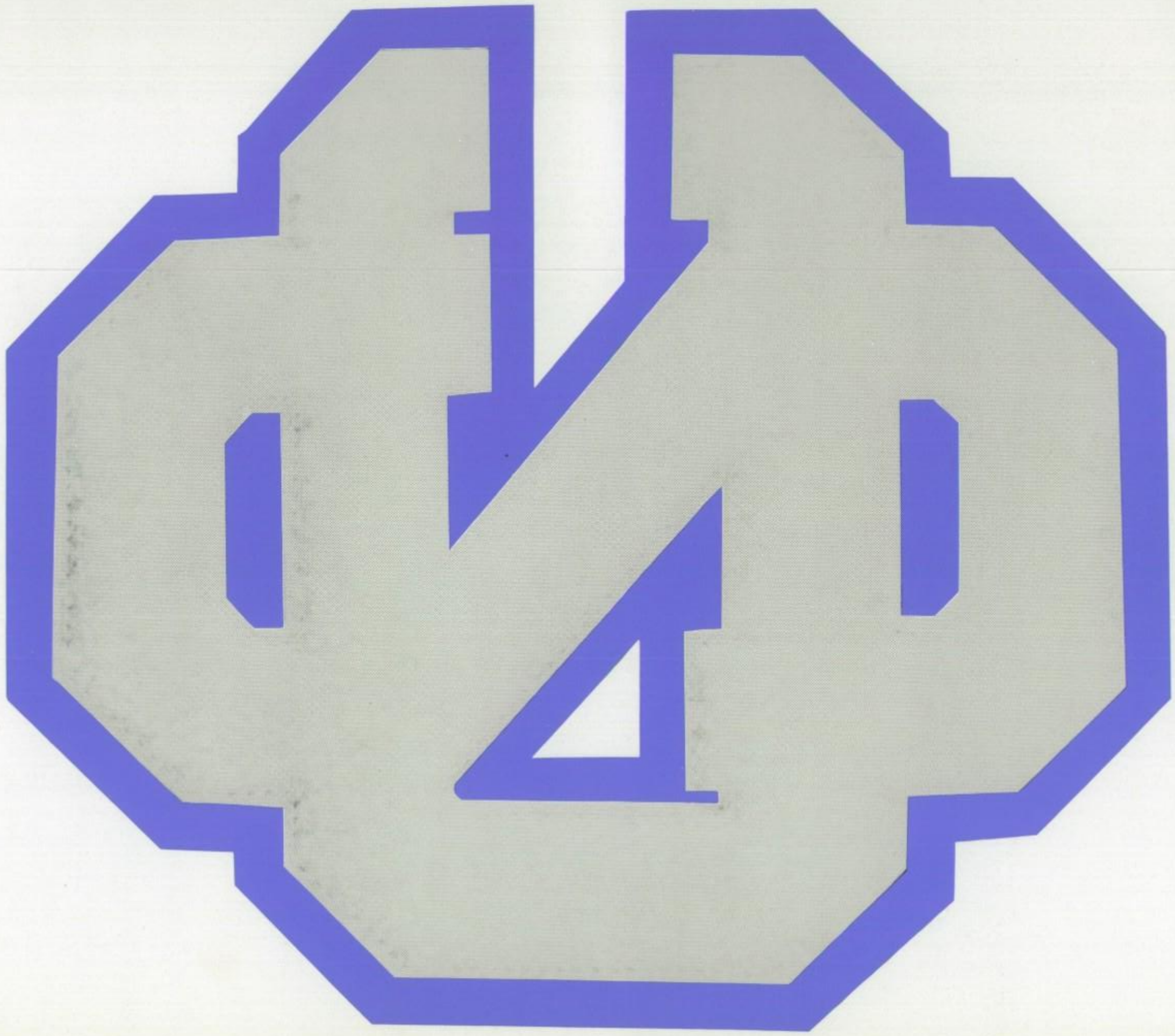

Foreword

We, the Charlemo Staff of 1961, realize that when we, as students, climb the stairways of the future, we will in turn ascend the stairs of knowledge. As time passes the risers of the stairs seem to decrease in height but the treads expand in width and meaning.

We have tried to capture the 1960-61 school year with pictures, words, and half-forgotten snapshots of things that once seemed to rise above all. As we recall this flight of memories, they will not fade because we have been a part of them; and they, in turn, made our book.

Contents

Foreword

Administration

Faculty

Organizations

Athletics

Social Life

Classes

Staffs

Advertisements

Index

1961
CHARLEMO

Dedication

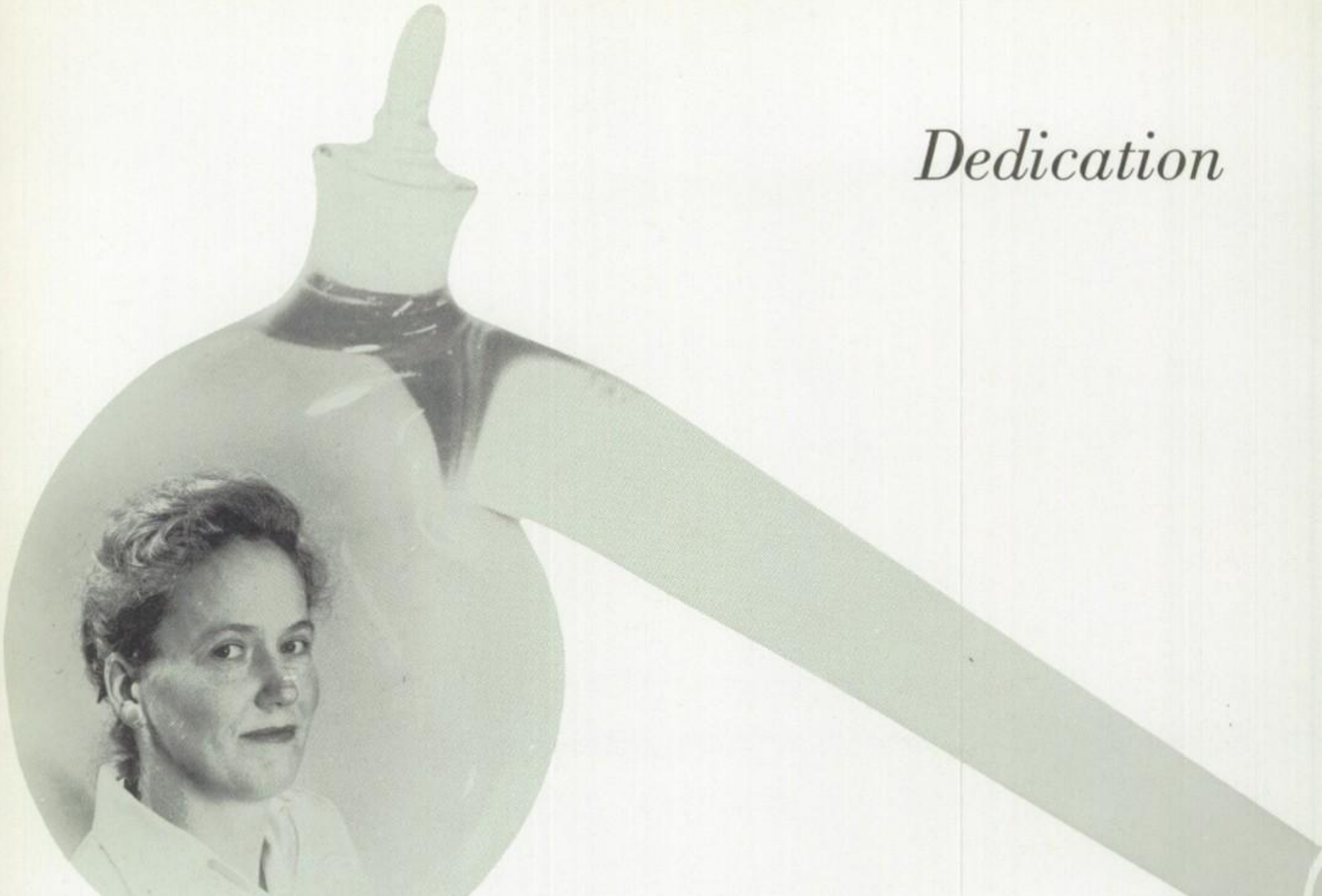

The 1961 Charlemo is dedicated with admiration to Mrs. Nina Knight, chemistry and general science teacher at St. Charles High.

In the retort of her mind Mrs. Knight mixes the ingredients of pleasant personality, sympathetic understanding, and sound knowledge of her subject, pouring out the mixture as meaningful learning experience for her students.

CHARLES HIGH SCHOOL

St. Charles High School—1923

The Central Building—1954

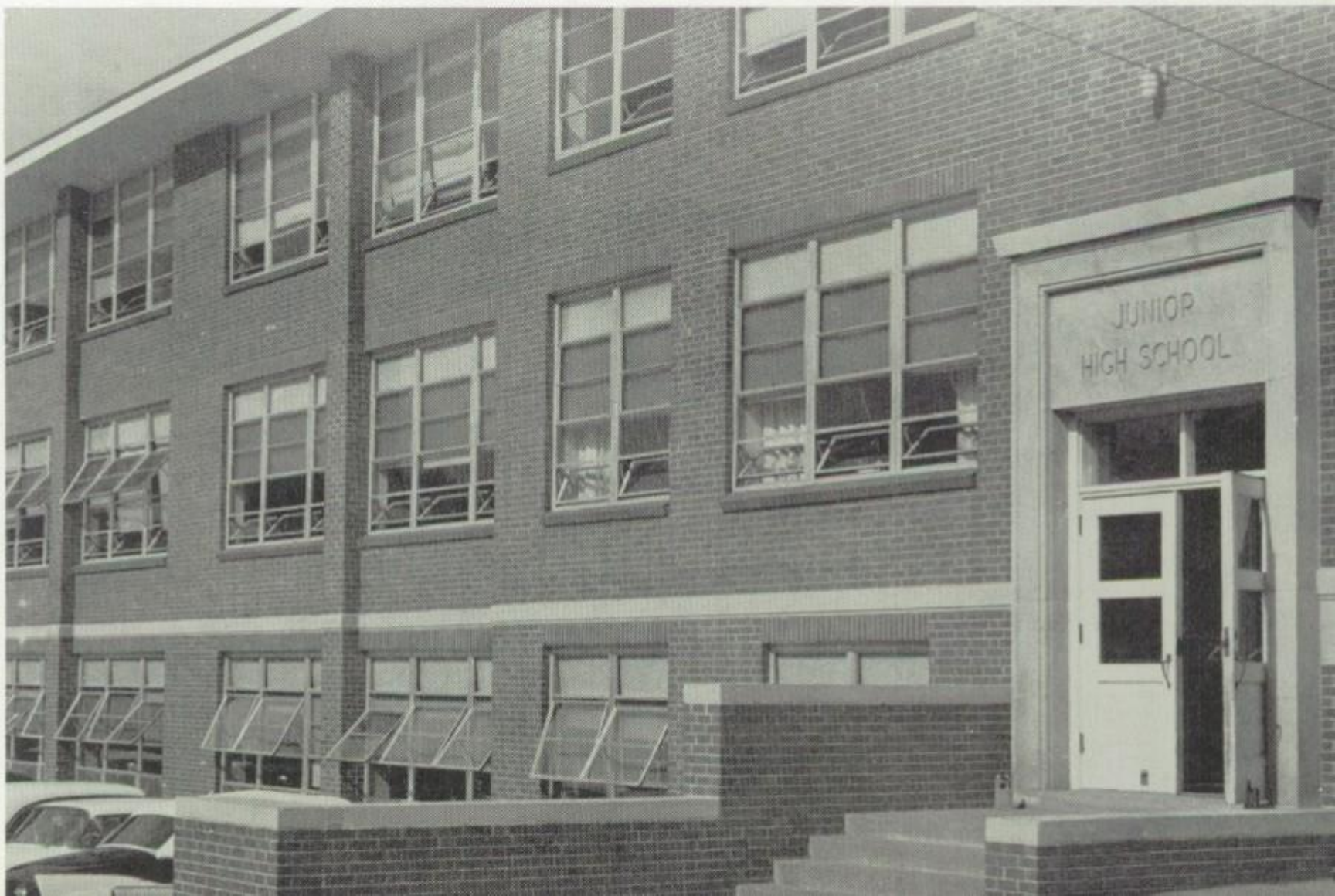

We Grew Again

This Year

Our first junior high in St. Charles was built in 1938 by the Public Works Administration. It is an integral part of the High School building.

As St. Charles grew in size and population, the central building was built. Constructed in 1954, it contained Junior High classrooms and a gym and lunchroom for Junior and Senior High students.

With the opening of this school year, the new Junior High on Elm Street went into service. For the second time St. Charles High School gained classrooms by taking Junior High space.

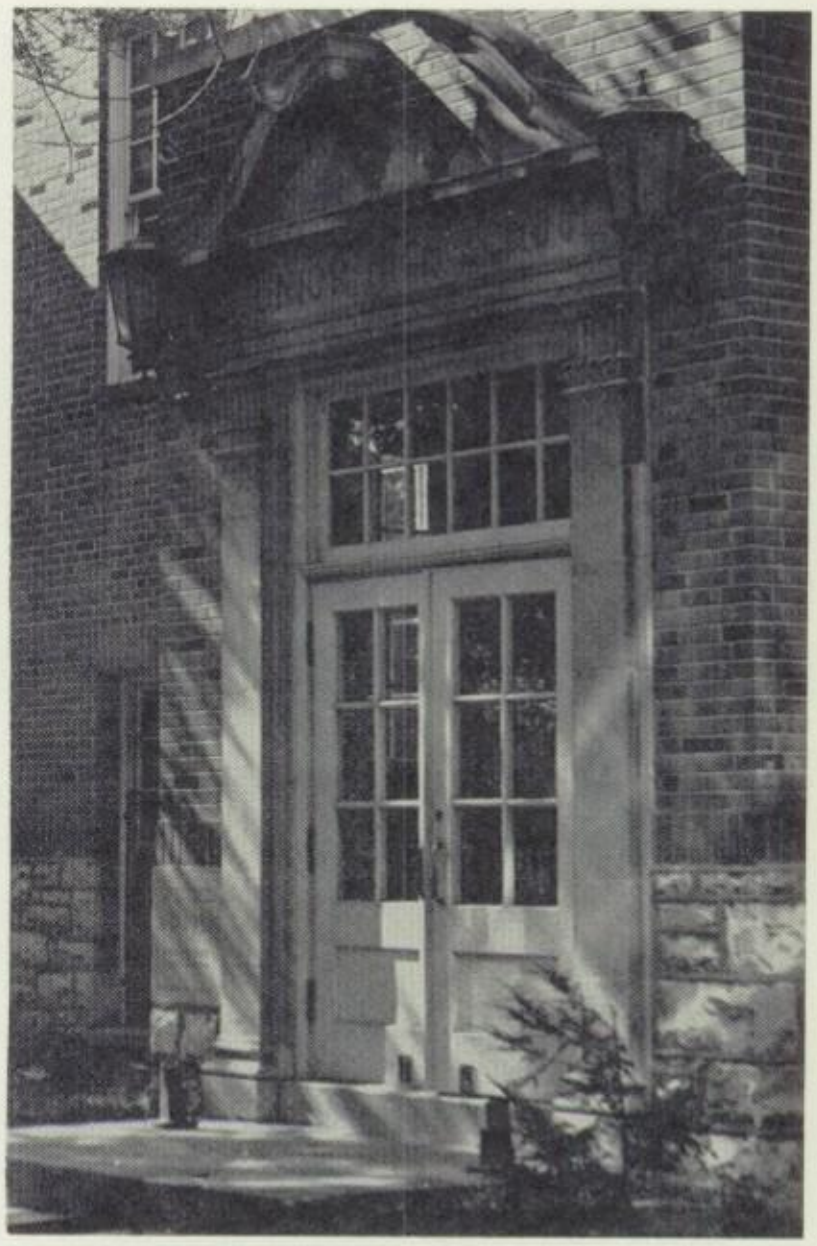

Junior High south wing—1938

Junior High School—1960

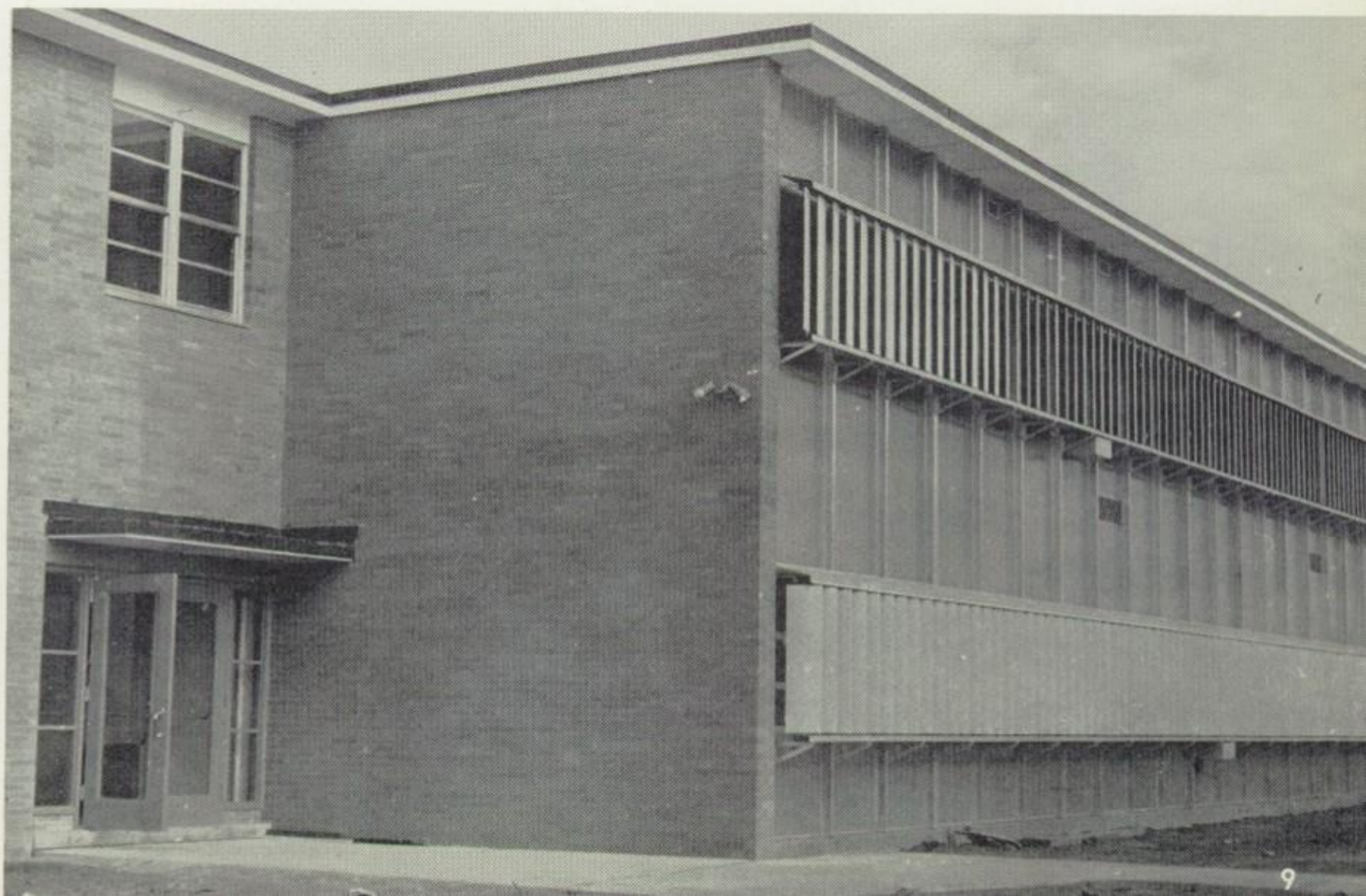

Administration

Board of Education

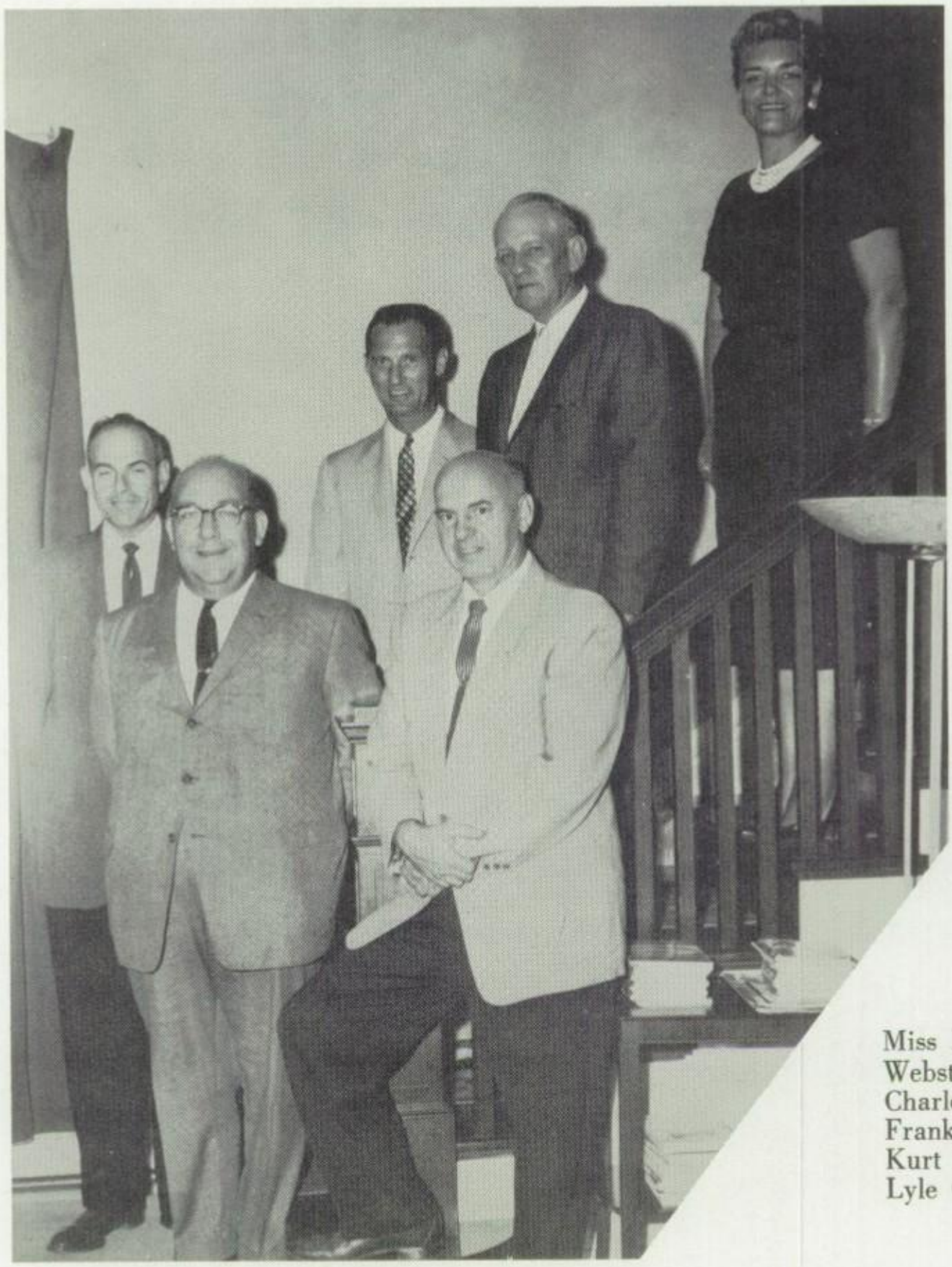

Miss Lois Hachtmeyer
Webster Karrenbrock
Charles Hafer
Frank Williams
Kurt Schnedler
Lyle Gilliom

The theme, "Stairways to the Future," optimistically suggests the spirit of youthful ambition and the elation of contemplative achievement. Yet realistically, we are reminded that stairways not only ascend but also descend. Those of us who in an unguarded moment have carelessly tripped and plunged headlong down a flight of stairs, know full well that "Stairways" can symbolize not only a hopeful expectancy, but also personal reverses and uninvited tragedy. So, faced with a possible alternative, we choose to envision "Stairways to the Future" as an invitation to an upward climb to be identified by controlled footsteps, a firm grip, a conscious effort and with ever steady ascent—and all with the impellent conviction that life's economic, moral, intellectual and spiritual investments may come to a meaningful and purposeful fruition. May your "Stairways to the Future" be just that.

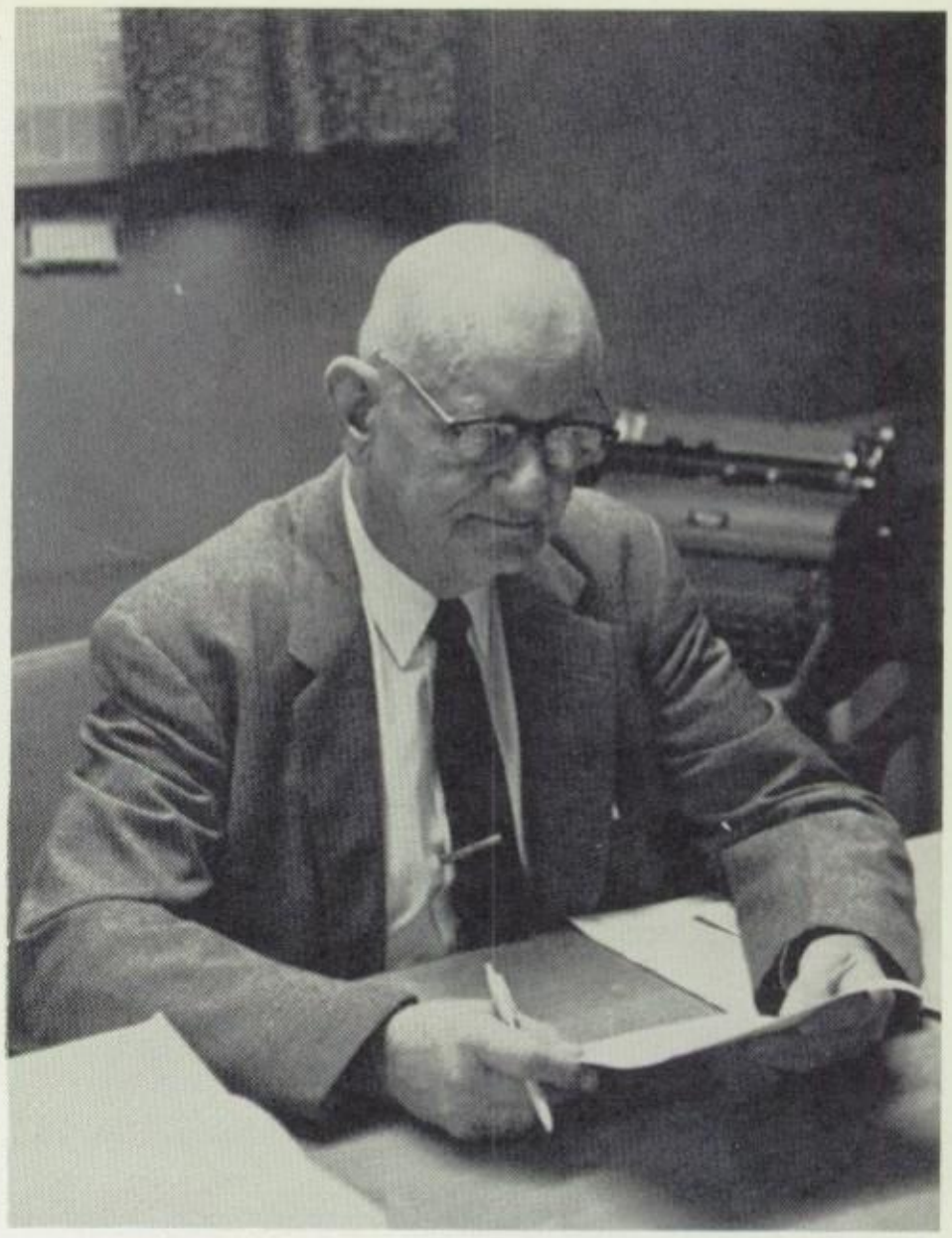

Stephen Blackhurst

Superintendent

Roy L. Clemons

Administrative Assistant

As American education looks to higher goals and moves to higher levels of achievement, the stairway becomes more symbolic to students. It is remindful of a challenge to all of us—to hold fast to that which has proved its worth, while marking out new trails and conquering new frontiers for the future.

Mr. Burger *Principal*

The struggle up the ladder of success is continuous; a goal not reached at any given time. Education does not end when we receive the high school or the college degree, but is a lifetime process. We are fortunate to have some things in common . . . Time to use, and the great source of spiritual guidance. To be a man of destiny, a man needs a destination, and for America to achieve her mission all Americans must have a mission.

Our educational tradition adheres to a plan for the development of a society in which talents of each individual are developed along lines to make a better life for all. Education is the means to achieve the genuine freedom of self-direction and self-fulfillment. St. Charles High, with its broad and varied curricular and extracurricular program, makes it possible for each student to develop his individual potentialities.

In essence the school is your "Stairway to the Future."

Mr. Black *Assistant Principal*

Student Council

Each year the student body elects, by popular vote, the members of the Student Council. This year the Council has made an addition of two members per class. There is a new office, the secretary of student body. The Student Council discusses school problems, sponsors school dances, elections, and a public service project.

Maurice Sandfort, *President*

Jim Sandfort, *Vice-President*

Donna McCoy, *Secretary*

Publications

The CHARLEMO is one of the products of the publications class. The school newspaper, the PIRATE-PATTER, is also published by this group.

The class met one hour daily but most members found it necessary to devote many extra hours to the work to meet deadlines.

Linda Short
CHARLEMO Editor

Jim shoots a duel...

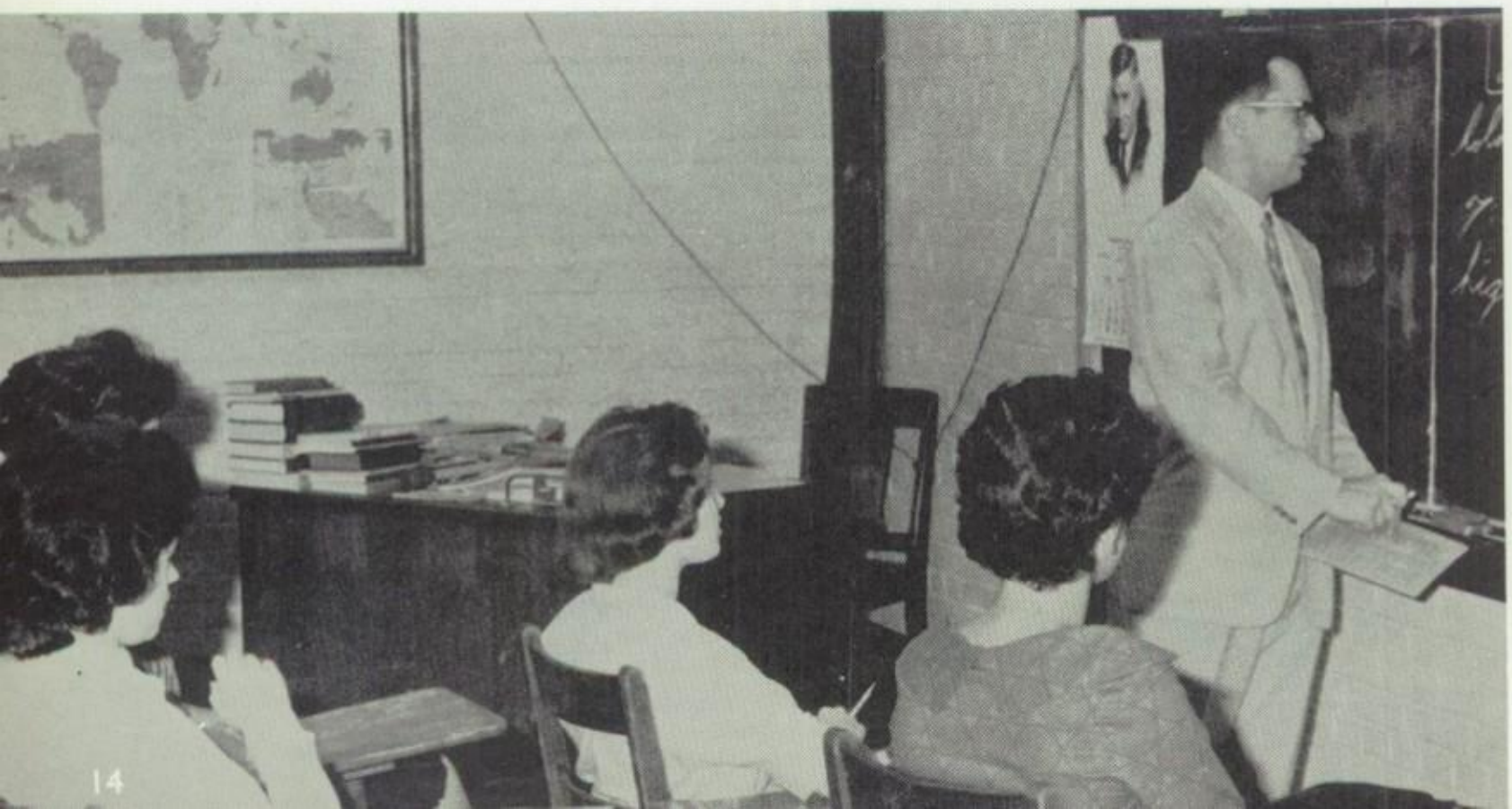

Staff members get a lesson in copyreading.

Staff

Dona Mergenthal
PIRATE-PATTER Editor

Linda Short	*Charlemo Editor*
Dona Mergenthal	*Pirate-Patter Editor*
Jack Ditter	*Sports*
Tom Neer	
Sharailyn Harrison	*Index*
Sandy Kleeschulte	*Business Manager*
Brian Heinecke	*Advertising*
Dick Meirink	
Doris Fairchild	*Typists*
Marilyn Schnare	
Hartley Leussler	*Layout*
Ruth Pearia	*Copywriters*
Penny Condos	
Mellanie Shelkey	*Proofreader*
Jim Richardson	*Photographers*
Bob Leu	

Hartley plans a layout . . .

Doris and Marilyn type copy . . .

as Jack and Tom discuss the last game.

. . . with Bob

Faculty

MARGUERITE T. AHRENS
Home Ec.

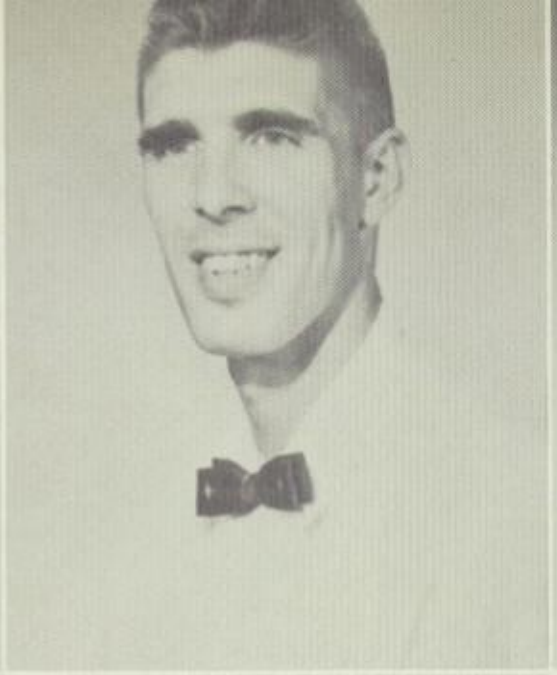

GENE BAUMANN
General Shop

MELVIN BREIDENBACH
Instrumental Music

WAYNE BRUDER
Instrumental Music

CHRISTINE CONOVER
Orchestra

FRANCIS J. DAVID
Art I and II

LENA W. ELLIS
Typing

WILLIAM ELLIS
Study Hall
Functional Math
Gen. Ag.

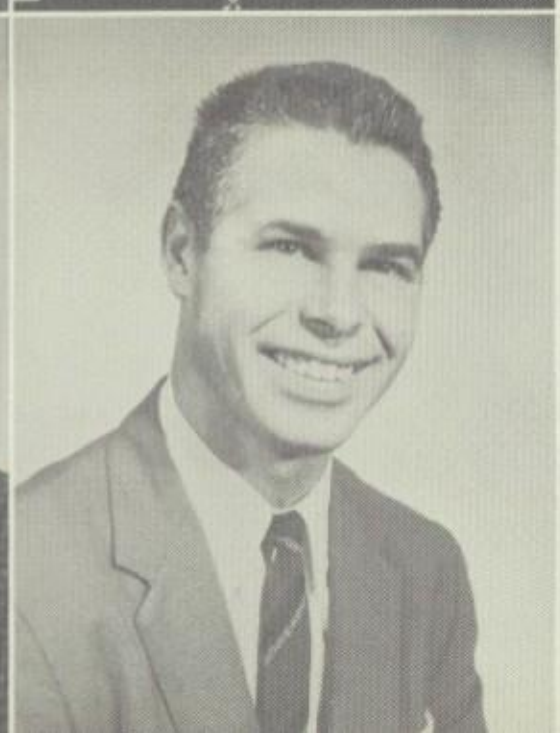

FRANCIS K. FULLER
English II

DORIS GERKEN
Study Hall

A. N. GIBSON
Mech. Drawing
Shop II

DORIS GRUER
Guidance

ANALE HACKLEY
Amer. Hist.
Student Council

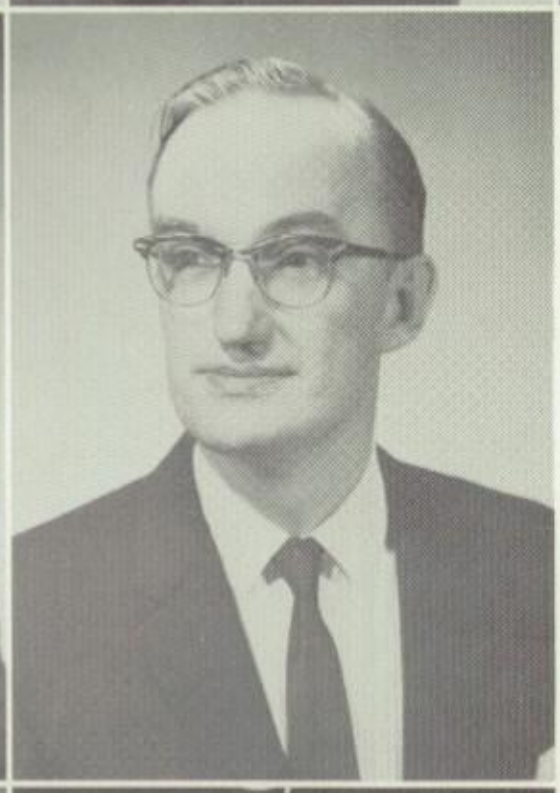

W. A. HACKMANN
F. Math
Alg. 1

WILLIAM V.
HENDERSON
Vocal Music

ROBERT C. HESS
Band

JAMES HODGES
Eng. 1
Speech

LOIS LANE
Eng. 1

CHARLES LEAR
P. E.

ROY MAYFIELD
Pr. Eng.
Eng. II
Eng. III

MARION MURLEY
Counseling

GEORGE B. PETERS
Int. Rel.
Am. Gov.
Citizenship
W. History

THELMA POPE
Special Ed.

JIM D. RASH
P.E.

ORVILLE RAYBURN
Psyc.
Fam. Rel.
Eng. I

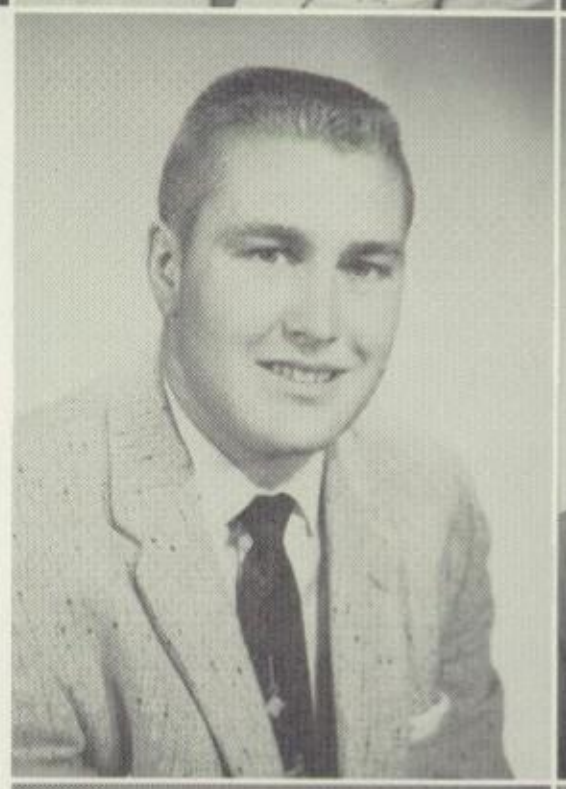

Dick - it has been a pleasure to have you in speech class.
Helen Schnare

CLARA REGAN
P.E.

WILLIAM F. ROCHE
W. Hist.
Mo. Hist.

BLANCH SCHAFER
Latin I and II
French I

HELEN SCHNARE
English II
Speech

DONALD P. SCHROEDER
Publications
Econ.
W. Hist.
Sociology

CLARA SCHULZ
Library Supervisor

WAVA SCOTT
Home Ec.

NANCY SIMPSON
Spanish
W. History
Eng. I

LUCILE SMITH
General Business
Office Pr.
Bookkeeping

FRANCES E. STORY
Geometry
Trig.
Mathematical Analysis

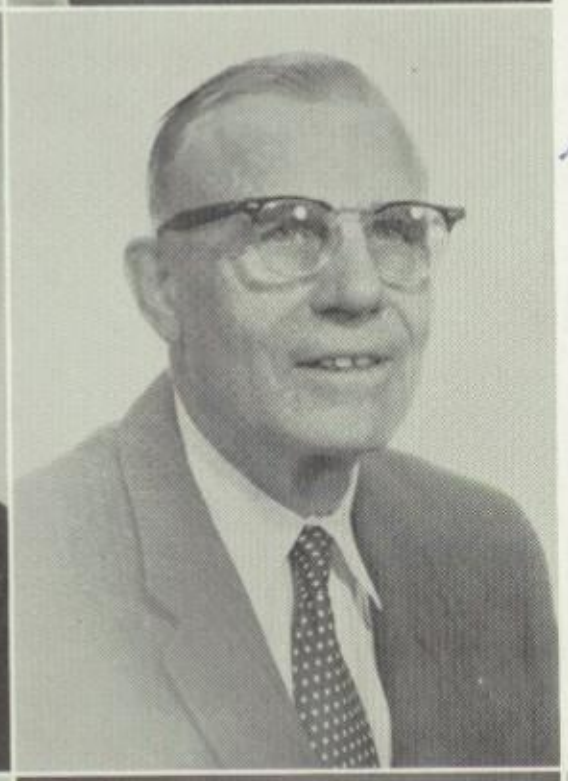

Ted Struckmann

TED STRUCKMANN
Health
Supervision

HARRY N. SYRENE
Machine Shop

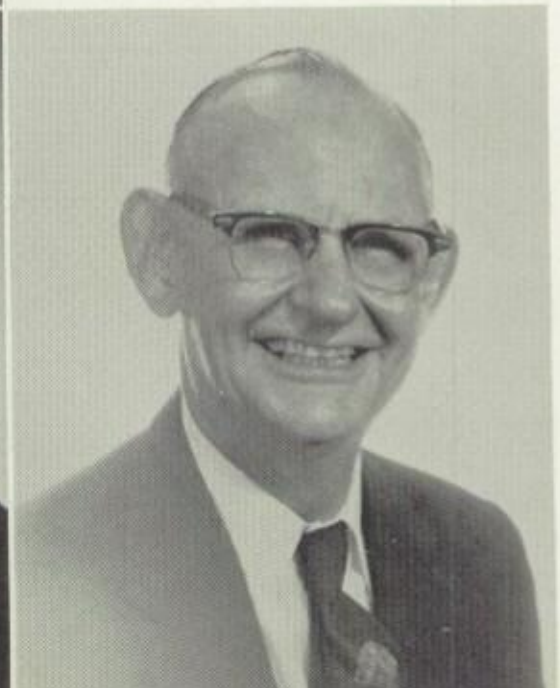

J. R. TAYLOR
P.E.

EDWARD THIEL
Gen. Science

NELSON THOMPSON
Citizenship
Supervision
Vis. Ed.

RUTH TRUNDLE
Citizenship

VIRGINIA VON BASTIAN
Biology

MELVIN A. WASHINGTON
Pr. Math
Vis. Ed.

Mr. Williams

C. G. WILLIAMS
Amer. Hist.
Supervision

LEONORA WILKINSON
Eng. III

Best Wishes, Dick
L. Wilkinson

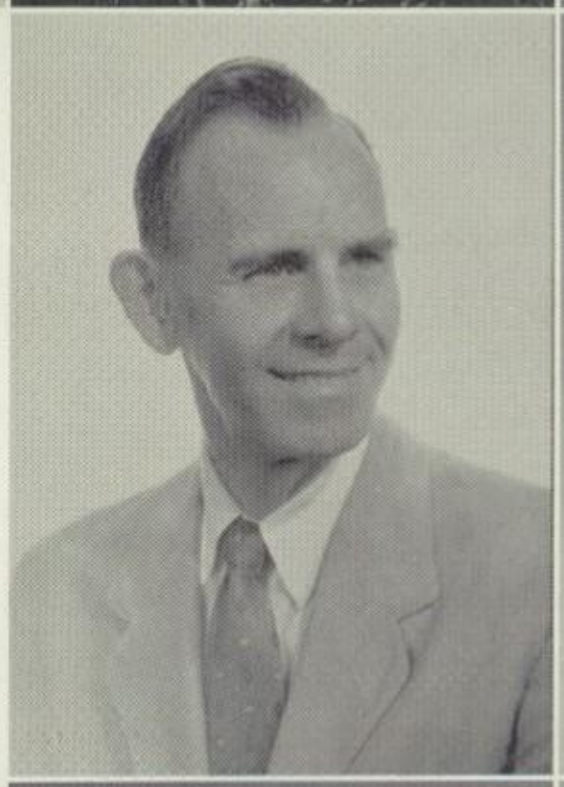

LURLINE WIGHTMAN
Shorthand
Typing
Sec. Pr.
Bus. Law

RUBY WERGES
Eng. III and IV
Cr. Writing

MARY WENTKER
Alg. I and II

JAMES R. WALKER
Dr. Ed.
G. Shop
Prac. Elec.

FLOYD A. WALKER
P.E.
Supervision

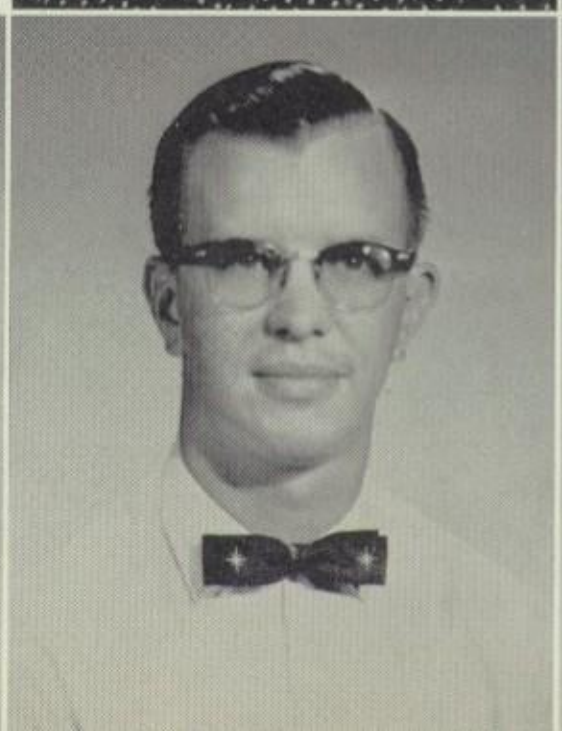

Organizations

DRUM MAJORETTES
P. Shilt, P. Borgschulte, C. Shade, S. Regot, D. Wehmeier, D. Meyer.

T. V. BAND
T. Kolb, S. Kerner, S. Appleby, E. Poertner, B. Ellis, D. Lovelace, H. Ussery, R. Stivison, G. Garza, M. Osiek, D. Mackenzie, R. Haferkamp, J. Lambkin, D. Hendrix, R. Moore, J. Keyes, R. Lammers.

Concert "A" Band

FRESHMAN DRAMATICS

D. McGraw, V. Carpenter, S. Gallagher, D. Hoover, V. Chase, P. Glisan, M. Schuttenburg, M. Odle, J. Schuttenburg, B. Pollock, M. Keyes, M. Haeussermann, R. Amis, B. McFarland, B. Ellis, S. Maas, J. Maas, C. Shade, N. Ehlmann, N. Willbrand, B. Wepprich, M. Bryan, G. Janning, G. Thompson, M. Emory, R. Amus.

Future members of the "A" Band are trained in the "B" Band.

MADRIGAL MODERN

M. Schnare, M. Timpe, K. Trussell, J. Bruning, R. Pearia, S. Kleeschulte, S. Lyons, P. Thomas, M. Schone, D. Fairchild, S. Borchardt, F. Echele, M. Shelkey, P. Roark, R. Toedebusch, R. Studer, B. Harpole, J. Manthey, D. Mackenzie, S. Gaines, E. Hagen, G. Wylie, B. Schierding, R. Williams, J. Lambkin, Mr. Henderson, Mrs. Ellis.

Choral

Kay Barnett

Freshman and Sophomore voices join to make the Blue Choir.

Music

A CAPPELLA" CHOIR

STUDENT COUNCIL

G. O'Neal, D. McCoy, M. Sandfort, J. Sandfort, D. Lovelace, B. Ellis, J. Mayfield, J. Gaines, D. Towers, R. Seeler, Miss Anale Hackley (sponsor), R. Jenson, L. Clemons, G. Groenemann, D. Groenemann, O. Hollrah, J. Rau, M. Fridley, M. Dueringer, J. Palmer, S. Seay, D. Beach, D. Sandfort, S. Gaines.

S. C. CLUB

M. Paul, S. Gaines, J. Sandfort, D. Meirink, C. Sommerkamp, T. Neer, J. D. Maxwell, J. Rau, D. Groenemann, R. Lammers, H. Benne, L. Poe, J. Munoz, O. Hollrah, P. Delcour, D. Robinson, B. Brown, J. Gaines, T. McCoy, N. Story, J. Hesskamp, R. Gregoire, C. Short, J. Keyes, D. Richterkessing, S. Dunn, D. Moses, M. Bruns, D. Schneider, T. Schneider, M. Sandfort, L. Carlton, D. Sandfort, B. Harpole, J. Kinker, B. Maas, T. Tainter, G. McVay, J. Manthy, T. Biser, J. Pearia, R. Rayfield, P. Stalschmidt, D. Boschert, S. Seay, D. Hollander, M. Fridley, Coach Walker, Coach Lear, J. Palmer, T. Towers.

FUTURE TEACHERS OF AMERICA

Mrs. Schnarre, sponsor.
D. Hoss, D. McCoy, M. Schmidt, M. Crable, J. Kniffin, C. Meers,, J. Lambkin, D. Mackenzie, G. Czeschin, S. Zumwalt, S. Harrison.

TUMBLING CLUB

B. Osborne, W. Wheeler, J. Brown, R. Gregorie, M. Czeschin, G. Whitson, Coach Walker, L. Hollrah, D. Schone, P. Stahlschmidt, M. Sandfort, M. Fridley, J. Hesskamp, T. Biser, S. Bricker.

FUTURE NURSES

S. Borchardt, M. Heintzelman, Mrs. Hart, T. Leistner, L. Generi, D. Mergenthal, M. Johnson, R. Leistner, P. Emonts, P. Welker.

ARCHERY CLUB

S. Blohm, C. Sommerkamp, L. Nesslage, M. Paul, D. Sappington, B. Ratliffe, Mr. Gibson, E. Frye, R. Koeler, T. Biser.

ART CLUB

R. Jacobsen, B. Kottmann, B. Leu, S. DeSherlia, J. Burger, D. Milner, R. Romine, S. McLain, M. Bacon, S. Klinghammer, L. Short, J. Stivison, J. Dauve, C. Frank.

D. Jarvis, L. Kuhm, J. Beilsmith, T. Warren, D. Franklin, Mr. Gibson, J. Bryan, T. Norton, J. Whitlock, J. Landstead, R. Gass, Mr. Rayburn.

PHOTOGRAPHY CLUB
Mr. Schroeder
N. Norder, H. Echele, S. Reef, R. Boenker.

PIRATE PLAYERS
J. Kniffin, S. Kleeschulte, M. Fridley, L. Short, J. Lambkin, J. Feltz, R. Pearia, J. Lohrman, C. Crosier, V. Ellis.

HAM RADIO
Mr. Schroeder
K. Bass, D. McGraw, R
Boetcher, J. Barton, L.
Cormick.

SCIENCE CLUB

B. Leu, J. Keyes, K. Oelschlaeger, S. Harrison, H. Leussler, J. Richardson, R. Oelschlaeger, Mrs. Knight, sponsor, B. Heinecke, R. Boettcher, J. Barton.

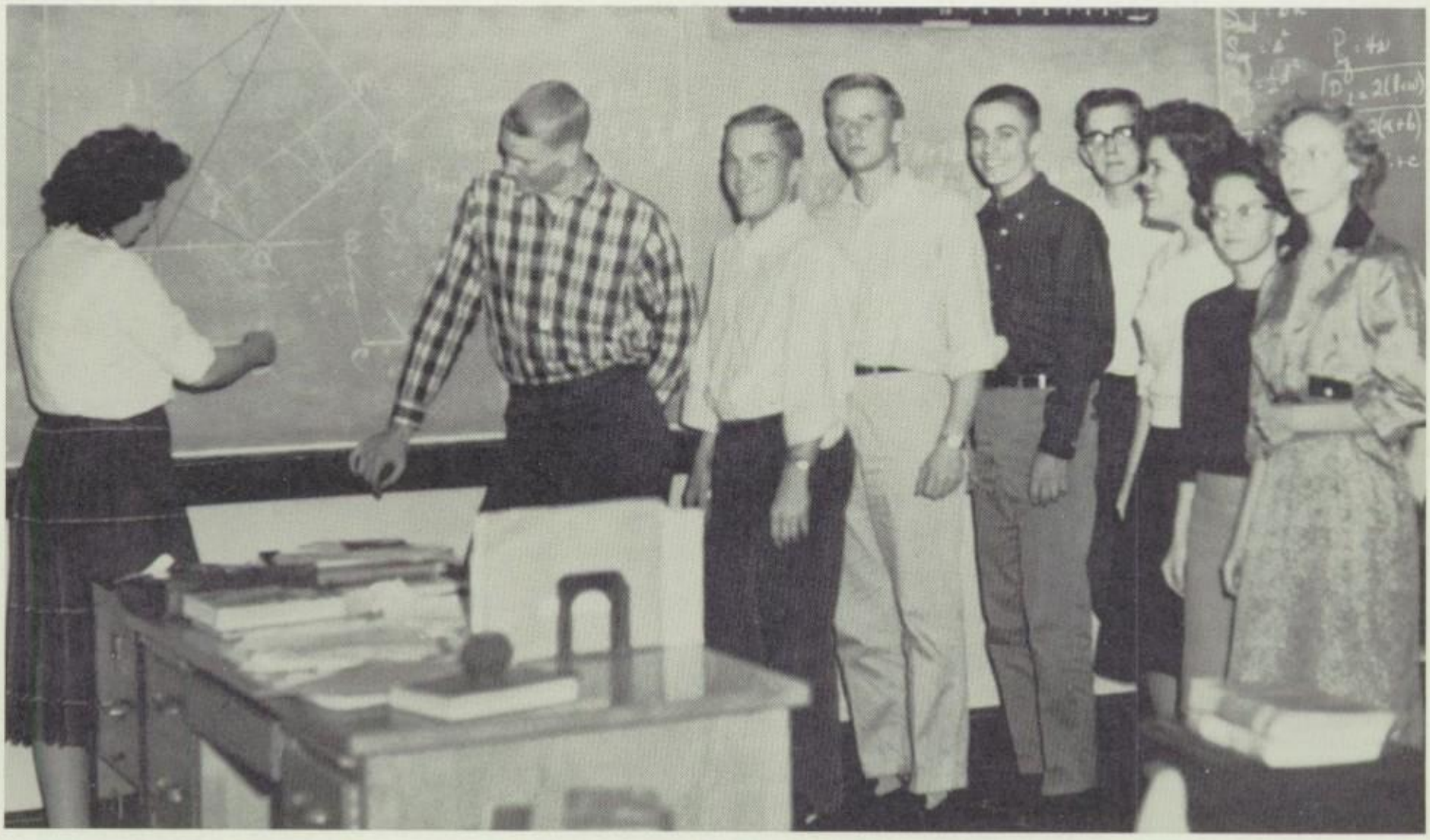

MU ALPHA THETA

Miss Story, sponsor, J. Sandfort, B. Heinecke, R. Lammers, J. Keye, J. Richardson, K. Ell, G. Wyland, K. Barnett.

J. C. L.

All four classes are represented in Junior Classical League.

QUI VIVE

A. Fox, R. Fiorino, A. Schneider, R. Ahee, M. Etzold, S. Herriman, J. Bruning, G. Czeschin, C. Gerstner, K. Trussell, R. Jacobsen, L. Blackhurst, C. Thacker, P. Wallace, T. Kasper, Mrs. Schafer, sponsor, B. Fromme, J. Bruns, B. Hill.

SPANISH CLUB

Mrs. Simpson, J. Fisher, M. Pfaff, A. Fox, J. Spears, J. Kerpash, M. Thompson, A. Holtgrieve, V. Myers, K. Wiesendanger, B. Ford, N. Norder.

SENIOR PIRATE PEPPERS

J. Burger, L. Generi, J. Bauer, S. Shepherd, D. McCoy, M. Messer, B. Alfred, J. Machir, T. Leistner, R. Leistner, C. Meers, M. Schmidt, D. Hoss, G. Czechin, G. Wyland, P. Wampler, J. Stivison, M. Shelkey, P. Shade, P. Emonts, M. Timpe, D. Mergenthal, M. Janning, M. Anderson, D. Hollenberg, M. Anderson, B. Schneider, L. Rosner, S. Kleeschulte, R. Pearia, M. Schnare, C. Echelmeier, S. Borchardt.

VARSITY CHEERLEADERS

G. Czeschin

R. Atwell
P. Thomas
J. Machir

S. Appleby
J. Bredenbeck
D. Hoss

D. McCoy

"B" TEAM CHEERLEADERS

L. Poertner, D. Wittenborn, A. Gatzweiler, K. Stafford, D. Wittenborn, M. Keyes, L. Patt.

JUNIOR PIRATE PEPPERS

S. Sebacher, M. Felin, S. Cooper, B. Kasper, R. Wessler, S. Appleby, P. Thomas, K. Ell, F. Echele, M. Dueringer, M. Thompson, N. Gray, S. Zumwalt, J. Osiek, H. Staggemeier, S. Roth, P. Roark, D. Borgman, B. Ford.

SOPHOMORE PIRATE PEPPERS

C. Ketterer, K. Stafford, K. Schnarre, C. Thocker, P. Hungate, D. Whicker, C. Seitz, D. Testerman, B. Hill, S. Klinghammer, J. Smith, M. Osborn, S. Stafford, D. Broeker, C. Barklage, E. Eovaldi, A. Gatzweiler, L. Patt, C. VonBastian, D. Wittenborn, D. Wittenborn, D. Lovelace, E. Echele, S. Neatherry, B. Ransom.

FRESHMAN PIRATE PEPPERS

N. Willbrand, J. Countz, D. Hoover, C. Shade, V. Carpenter, E. Denning, R. Ahee, S. Gallagher, B. Pollock, V. Chase, J. Maas, L. Blackhurst, A. Weil, D. Gallion, N. Brown, B. Fromme, B. Wepprich, G. Janning, C. Adams, L. Fisher, B. Herpolsheimer, M. Schuttenberg, N. Ehlmann, J. Schuttenberg, M. Haeussermann.

Y. F. C. BIBLE CLUB

J. Crouse, S. Borchardt, S. Harrison, P. Roark, M. Shelkey, G. Wyland, D. Whicker, L. Kelly, R. Mayfield, J. Lambkin, T. Lewis, D. Beebe, J. Kinker, J. Burger, R. Moseler, J. Stivison.

FRESHMAN CHEERLEADERS

M. Odle, P. Glisan, R. Hall, D. Smith, T. McCoy, B. Alinder, A. Spooner.

FRESHMAN DANCE

D. Boyd, E. Willis, M. Landis, J. Brannan, V. Hendrix, T. McCoy, D. Love, A. Cohoon, J. Panthee, A. Schneider, C. Henson, J. Maas, M. Dressage, N. Willbrand, S. Maas, P. Gleisan, M. Keyes, C. Shade, L. McCarty, V. Carpenter, M. Utley, B. Zwicky, J. DuBois, R. Slattery, S. Ussery, R. Westbrock, H. Erbshloe, D. McClure, R. White, T. Rothermich.

STAMP CLUB

Mr. Peters, H. Bushnell, P. Hungate, R. Perkins, M. Nickerson, H. Barnes, D. Rothermich.

Athletics

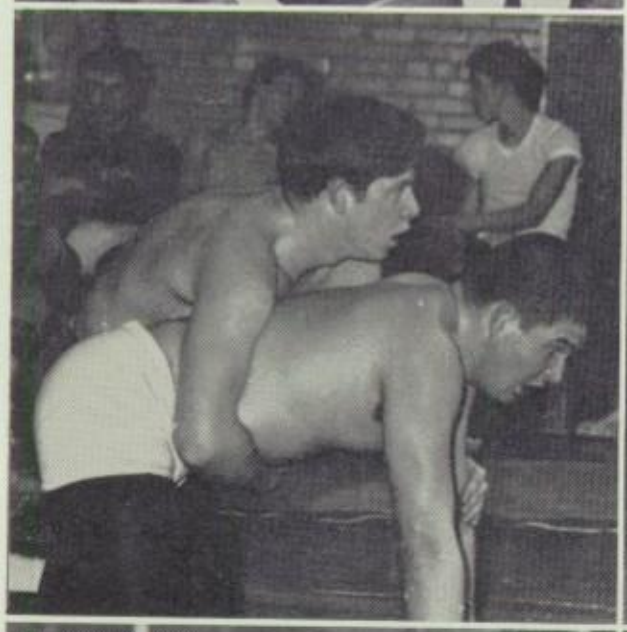

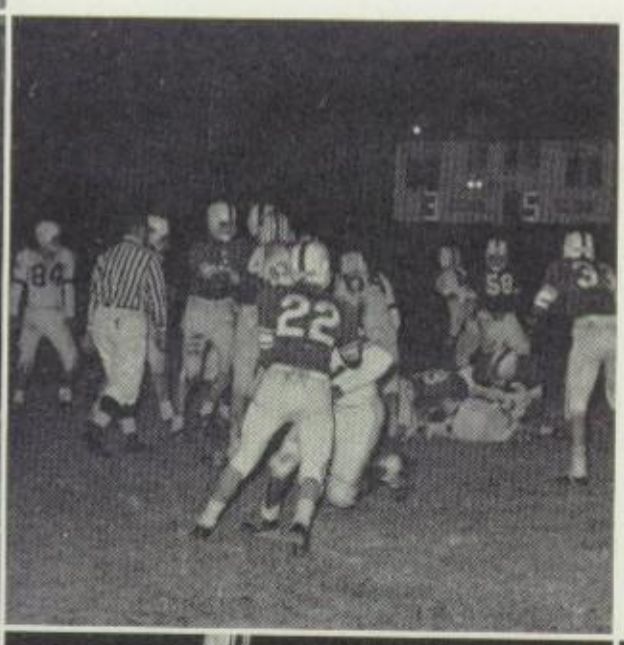

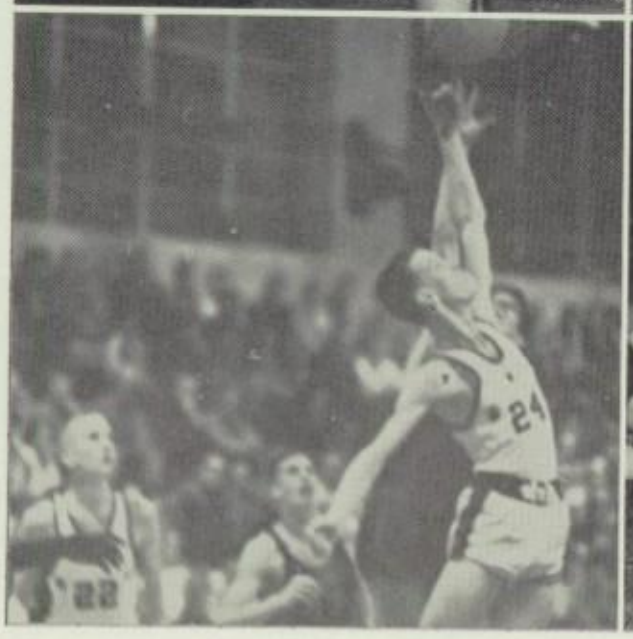

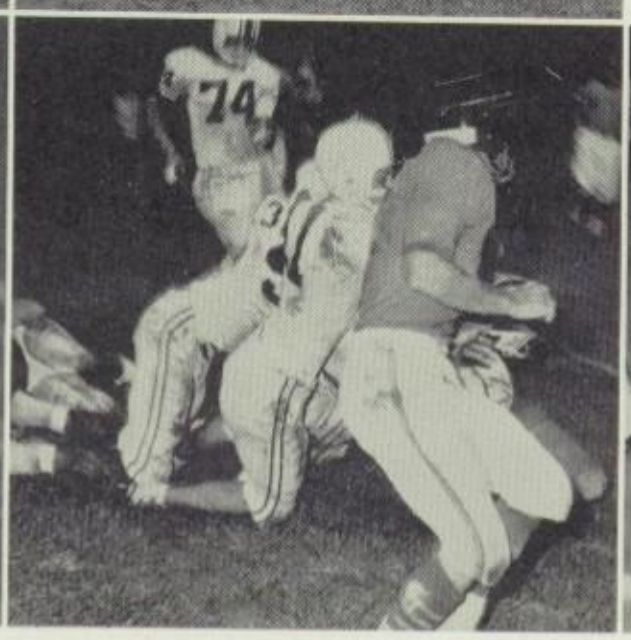

D. CLARK

D. GROENEMANN

D. ROBINSON

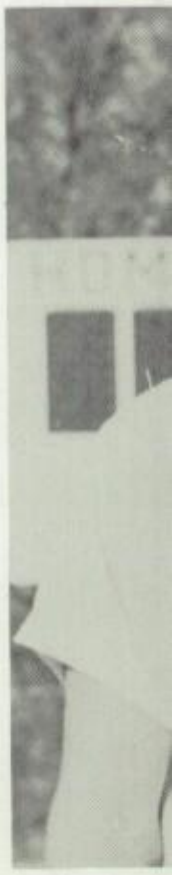

C

D. BRACHT

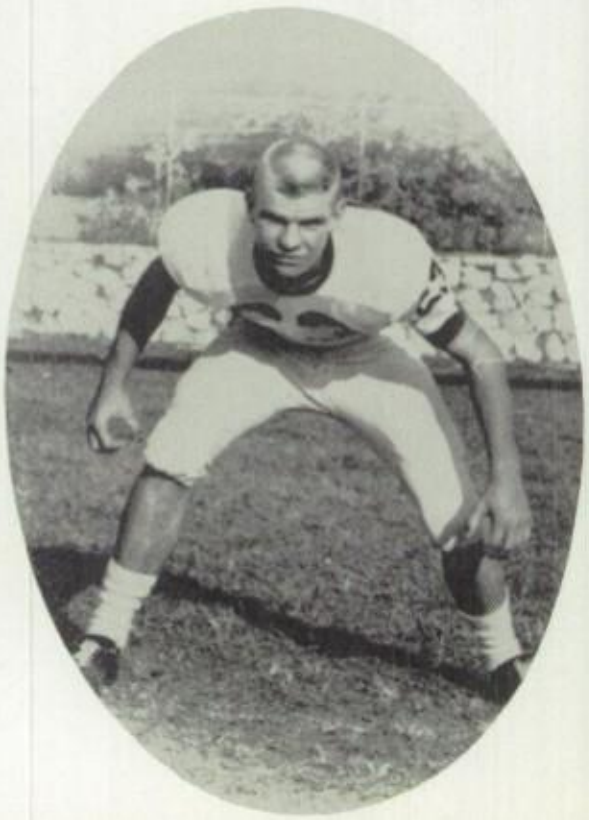

O. HOLLRAH

J. RAU

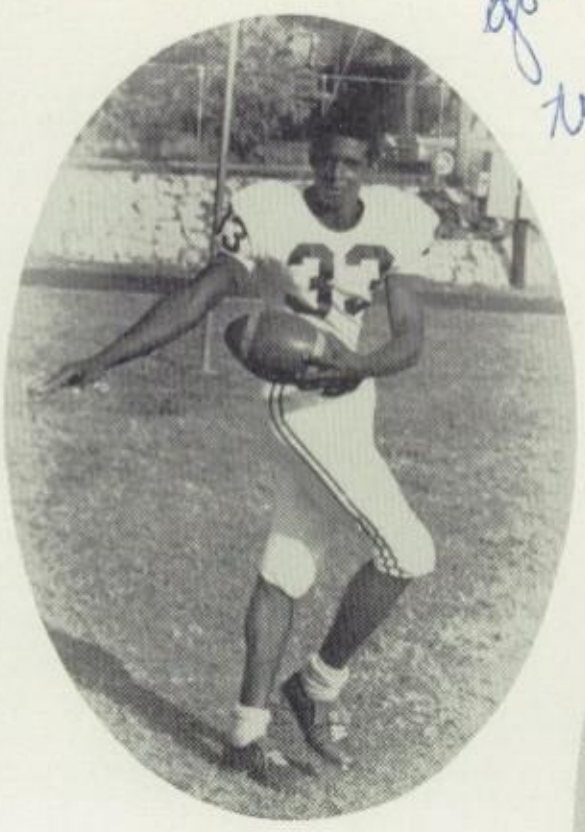

L. ABBINGTON

good luck
to a Champ
see you next
year.

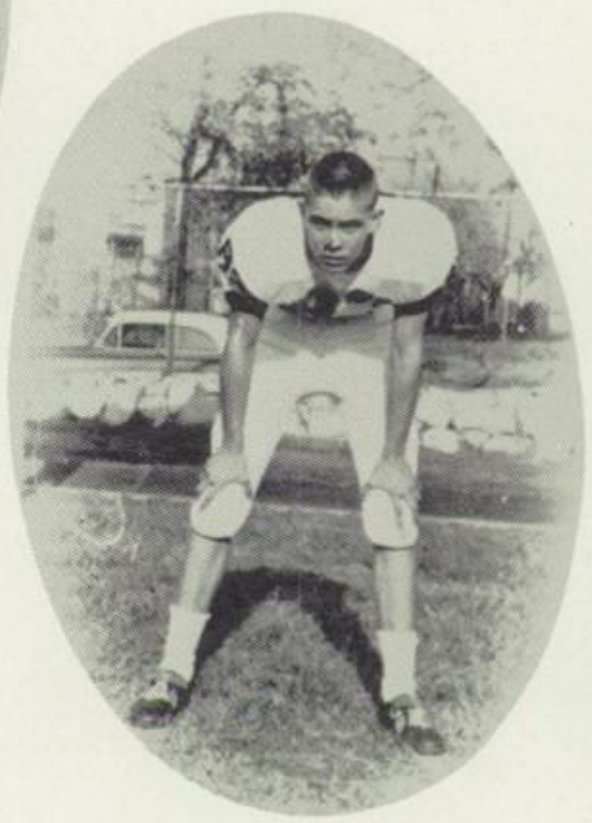

T. TOWERS

M RASH

J. SANDFORT

T. NEER

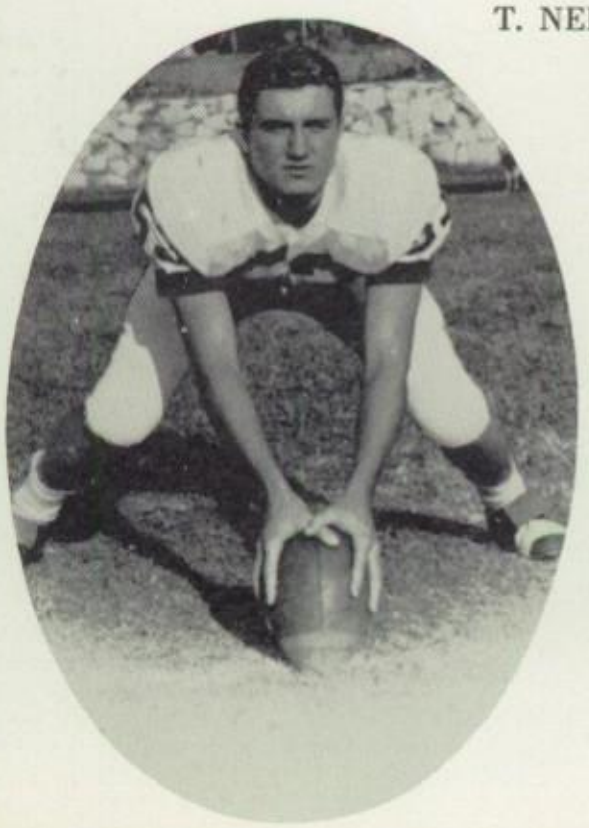

C. SOMMERKAMP

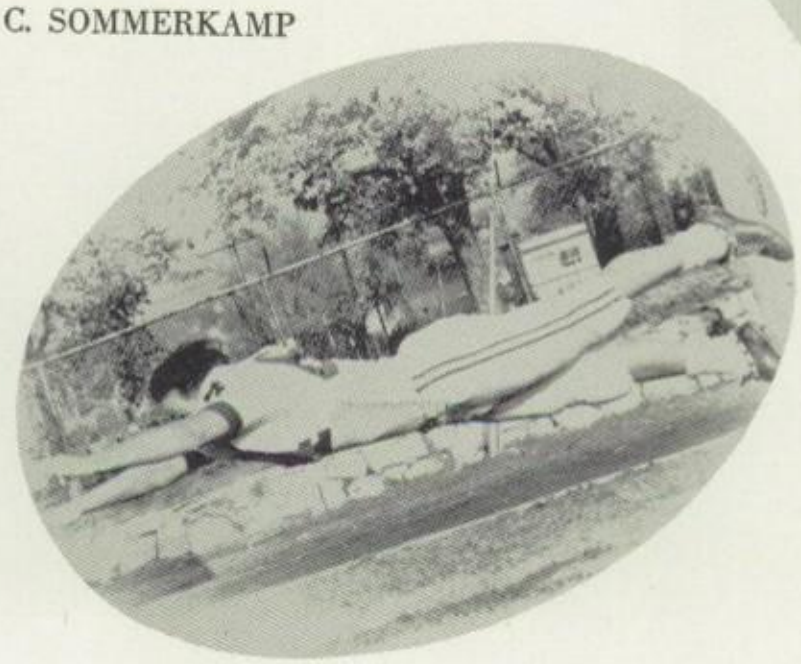

Good luck to
the best manager in this school
David

Varsity

Football

→ Best of luck a real nice guy.

Keep up the good work in school
+ in athletics. I know you'll do
a fine job. Hope to see you out
for football manager next fall.
We need a good guy. See you
around this summer.
Tom

Record

SC		
48	Wellston	0
53	Pattonville	6
36	Berkley	21
12	Hazlewood	0
13	Afton	12
13	Clayton	7
0	Lindbergh	31
26	Hannibal	12
0	Maplewood	14

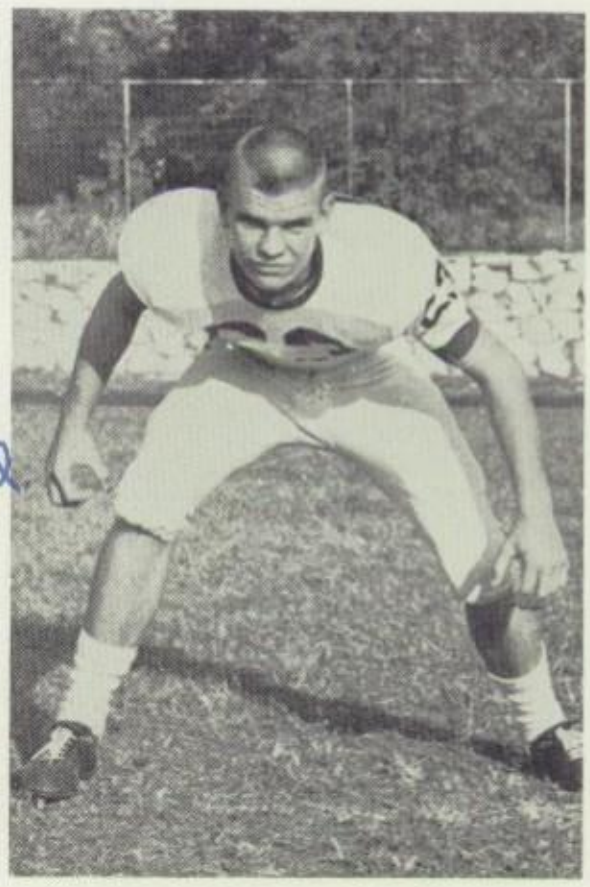

DOUG CLARK

ORVILLE HOLLRAH

C. LEAR

M. BOYD

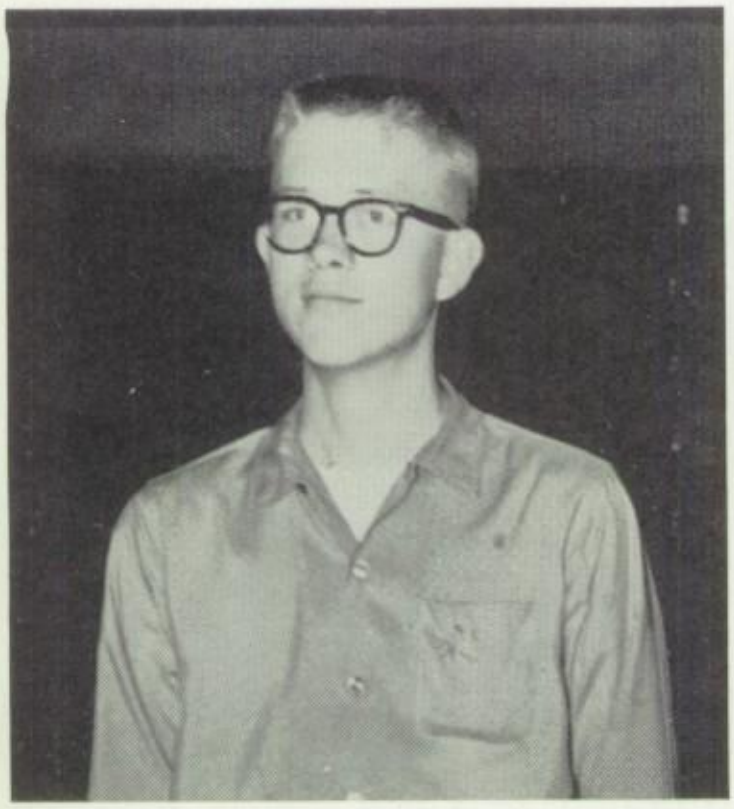

H. BENNE

M. FRIDLEY

D. SCHNEIDER

T. TOWERS

T. McCOY

J. PALMER

R. ZUMBEHL

M. SANDFORT

W. BROWN

L. ABBINGTON

D. SANDFORT

D. MEIRINK

D. GROENEMANN

VARSITY TEAM

Coach Lear, Jim Palmer, Tom Towers, Mike Fridley, Dave Sandfort, Wendell Brown, Dick Schneider, Moe Sandfort, Dick Meirink, Tim McCoy, Don Groenemann, Rich Zumbehl, Mike Boyd, Leroy Abbington.

"B" TEAM

Jim Brown, Dave Hellig, Dennis Dalton, Don Schone, Jim Gaines, Dick Bruere, Coach Walker, Bob Dewhirst, Gary Groenemann, Mike Black, John Kinker, Dennis Richardson, Ken Rice, Tom Bormann, Larry Poe, Donald Drunert, Bill Ratliff, Alex Lewandowski, Rick Gregorie.

FRESHMAN TEAM

G. Borchardt, R. King, H. Bowden, G. Roelling, B. McCullough, W. Jenson, C. Echele, Coach Hardy, B. Mersch, T. Moore, B. Spears, K. Terry, D. Towers, R. Seeler.

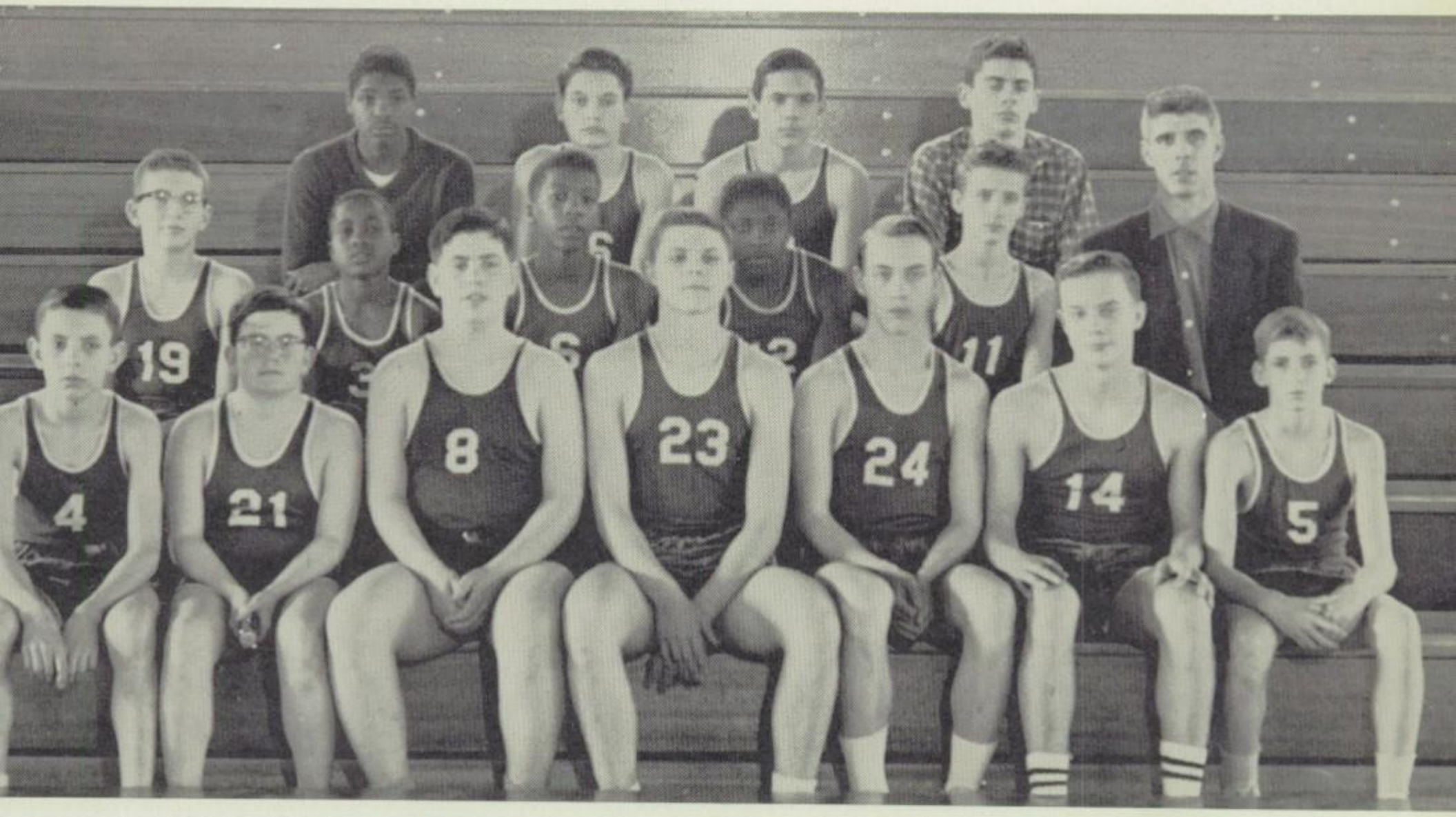

JUNIOR HIGH TEAM

J. Schnare, B. Sparr, R. DeLeal, R. Mackensie, R. McVay, C. Colby, R. McCullough, B. Dye, N. Clark, J. Clark, R. Brown, L. O'Neal, Coach Bauman, R. Gillette, T. Courtney, M. Cereno, M. Bakewell.

Wrestling

JACK DITTER
HENRY MUNOZ

Dick,
Good luck to you
in your Senior year
at B.C.H.S. and in
your future years out
of school. Hope to
see you this summer
Eugene

DAVE RAYFIELD
CHARLES SHORT

EUGENE BIRCH
WILBER GREIWE

BILL HOELSCHER
BILL KNIGHT

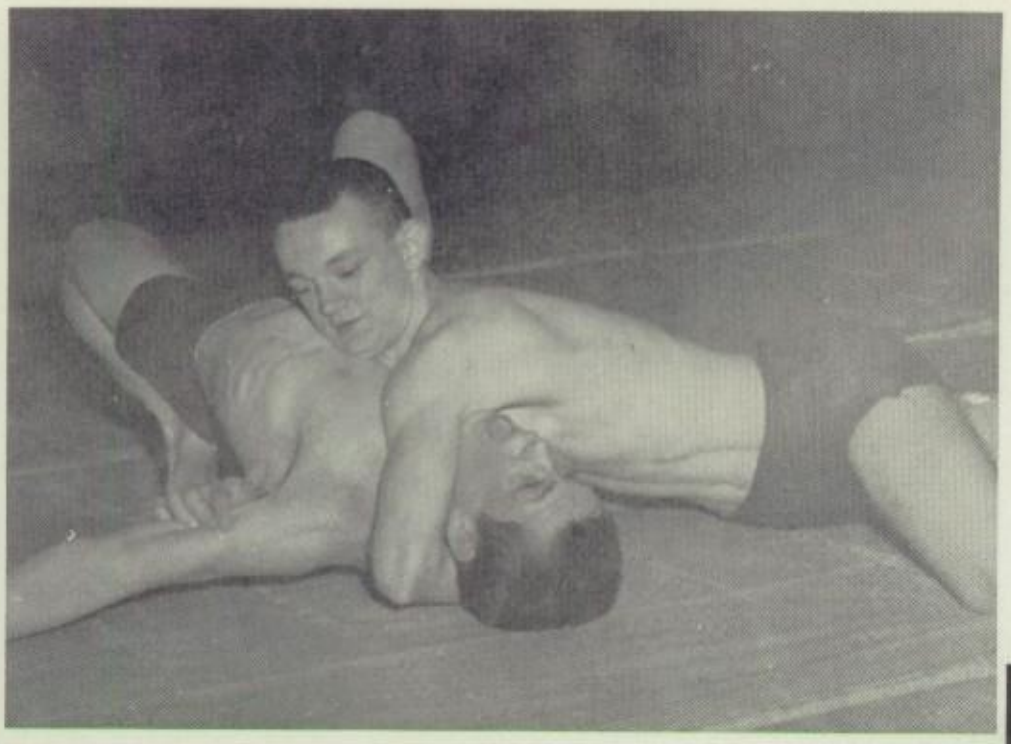

BILL HARPOLE
BILL KNIGHT

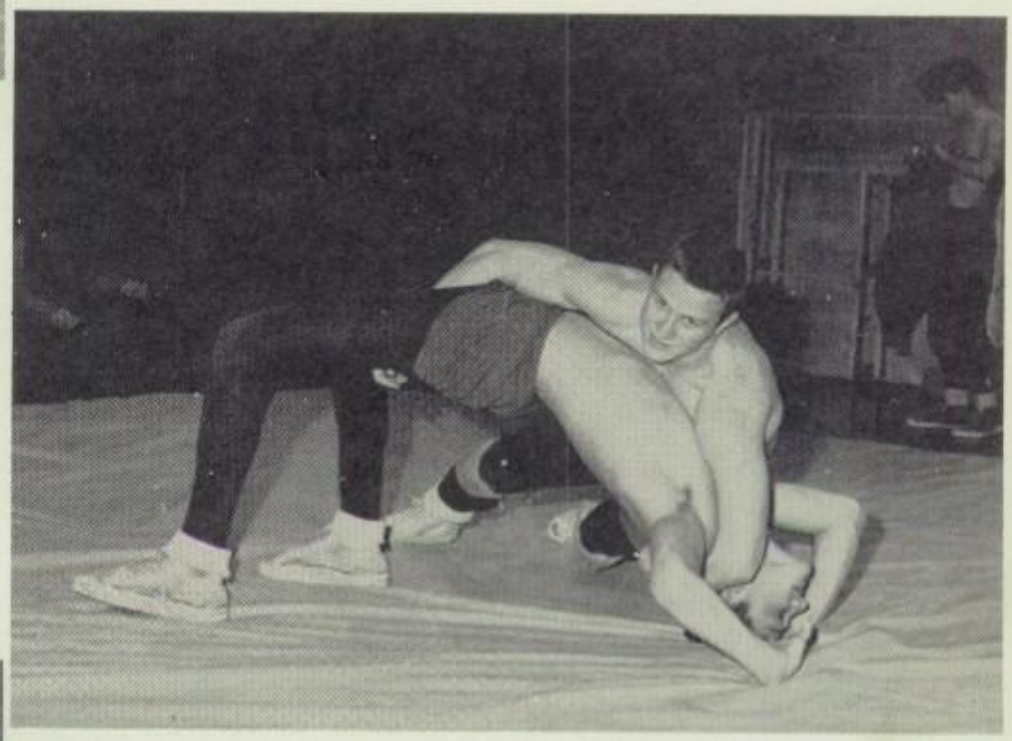

DAVE RAYFIELD
BOB SCHIERDING

JIM SANDFORT
BOB SCHIERDING

PETE DELCOUR
JACK DITTER

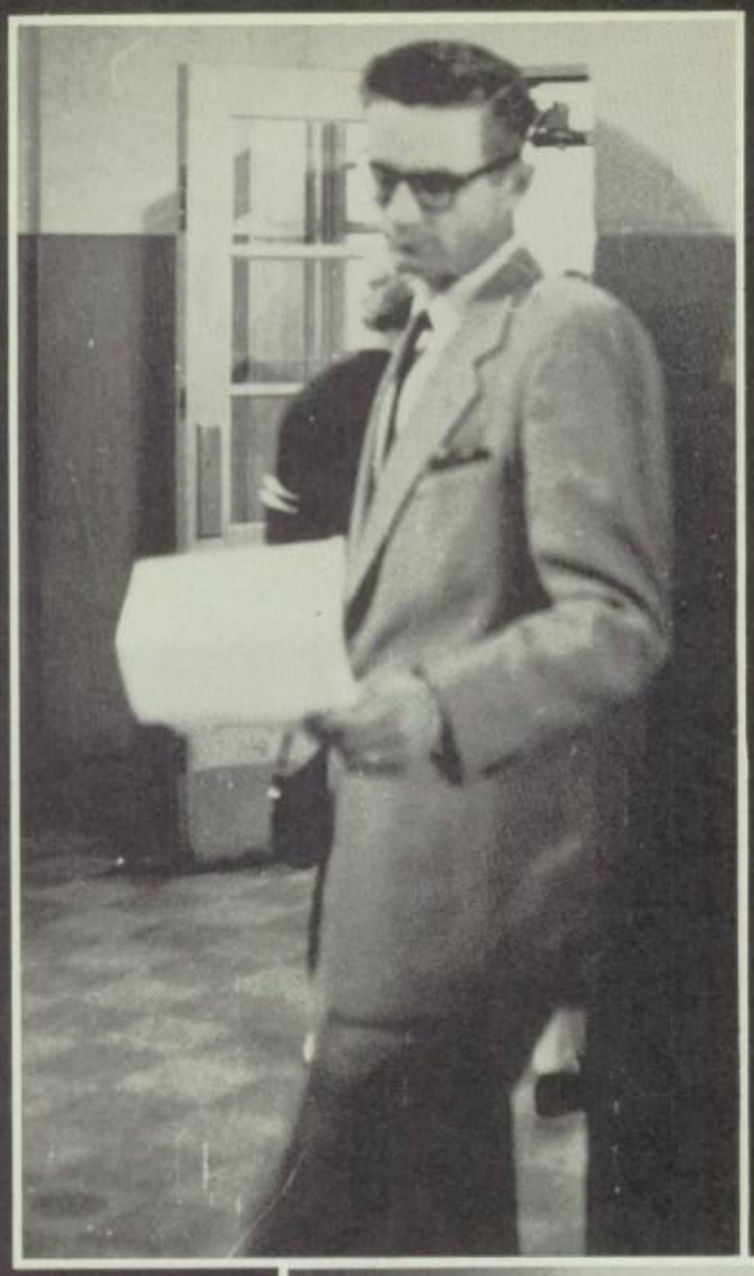

Student's Viet

of Teachers

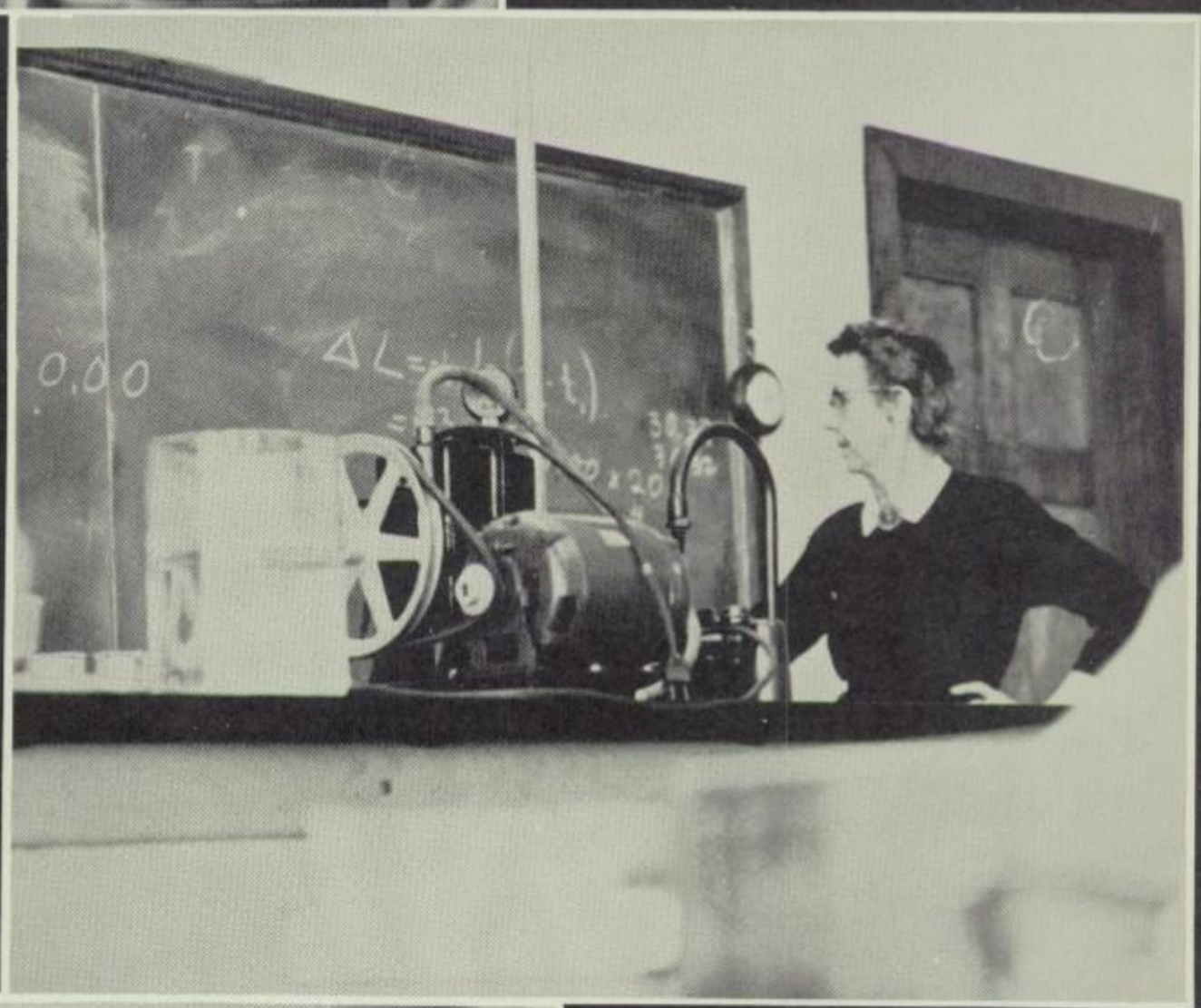

Language Lab, Added This Year, Speeds Teaching Linguistics

Installed with the aid of National Defense Education Act funds, the language laboratory is part of a program to facilitate teaching of science, mathematics and modern foreign languages.

Student in booth hears tape recorded native voice through headphones and tries to match pronunciation during pauses.

Through elaborate console switching Mrs. Schafer is able to listen to any student and converse with individuals or the whole class.

Booths cut down interference from adjacent students.

Home Economics Reupholsters a Chair

With the emphasis on do-it-yourself projects these students gained practical experience recovering a chair.

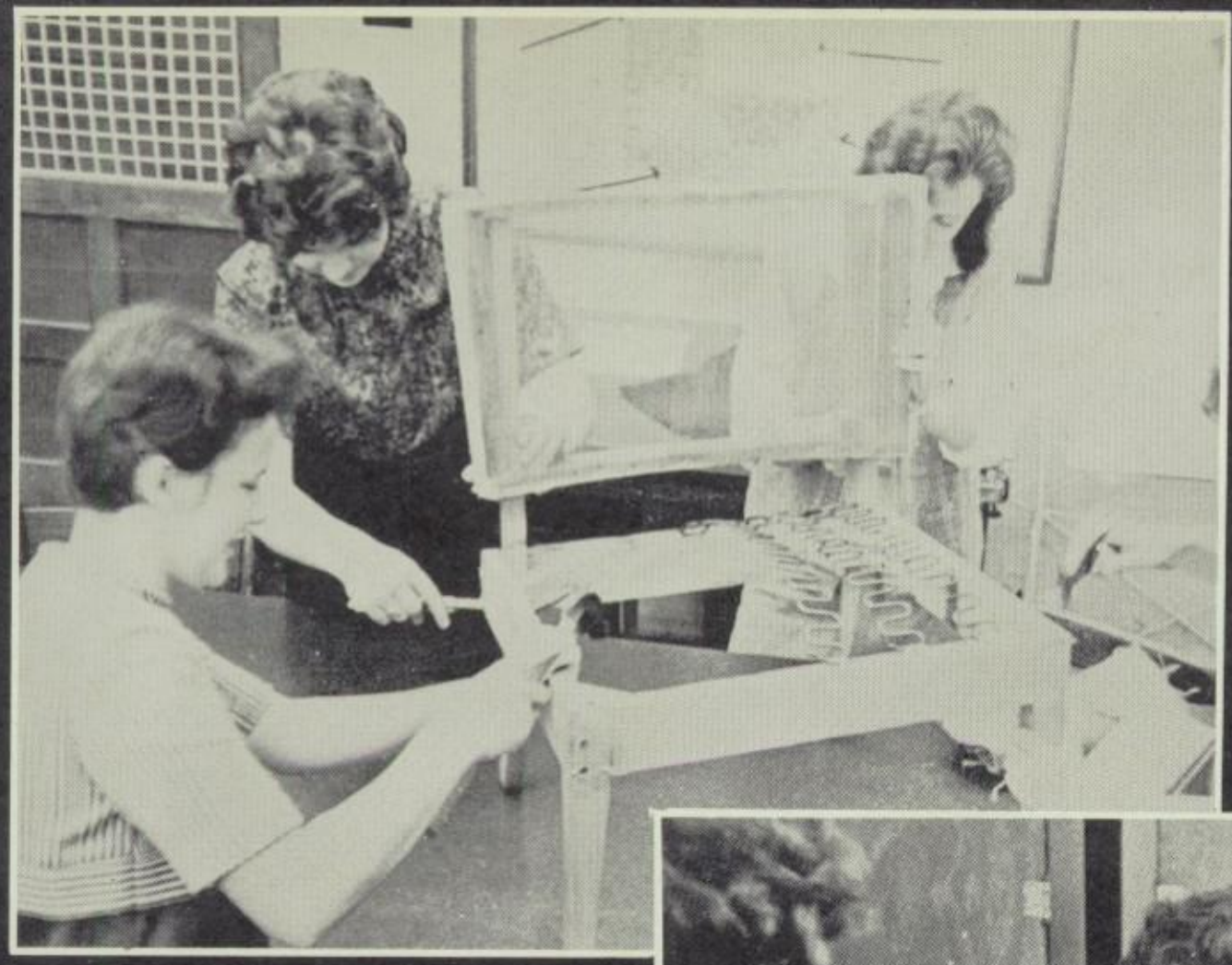

Girls work on strengthening frame and attaching springs in first step.

Batting covers springs, making smooth surface for upholstery.

Members of class admire finished chair.

Social Life

SHARON COOPER

MARY SCHMIDT

ROBERTA LEISTNER

Homecoming

BETH ELLIS

KAREN STAFFORD

HELEN STAGGEMEIER

Football

DIANE HOSS

Dance

CAROL BOSCHERT

MARJORIE JANNING

PAT SHILT

CAROL EDMUNDSON

Sweetheart Party

A night to be remembered

Our Sweethearts

May

MARGARET PARRISH

MARY ANN BACON

VICKI CHASE

DIANE BROEKER

JOY COUNTZ

Fête

ANN MALSON

BIRD KINKER

KATHY OELSCHLAEGER

JANE OSIEK

Assemblies Give Diversion in Daily

The Bajan's, Troubadours from Overseas, gave an assembly rich in Slavic dance and song tradition.

Our own school choral and instrumen groups gave several assemblies.

Science got into the act at the General Electric Adventures in Science show.

How about that?

Routine

Whistler Fred Lowery stressed the importance of music in daily living.

"How many have been involved in an automotive accident?" asks Lt. Pike.

Marge Kelley's Little Stars on Strings were able entertainers.

CLASS OFFICERS
William Gaines—*Pres.*
Orville Hollrah—*Vice-Pres.*
Glenda O'Neal—*Sec.-Treas.*
Jim Rau—*S.C. Rep.*
Don Groenemann—*S.C. Rep.*

BETTY ALFRED

DEAN ALINDER

Senio

ROBERT ALLEMANN

GERALDINE ALLEMANN
MARGARET ANDERSON

MARY ANDERSON

BRENDA BAKER
JULIE BAUER

BARBARA BAYSINGER

RUBY BALDRIDGE
SHIRLEY BECKHAM

BENNIE BELL

HAROLD BENNE
DONALD BENNETT

Class

LARRY BIDDLINGMEIER
PAT BLOEBAUM

DALE BOLHM

CAROLYN BOND
SHARON BORCHARDT

MARGIE BORGMEYER

DICK BOSCHERT

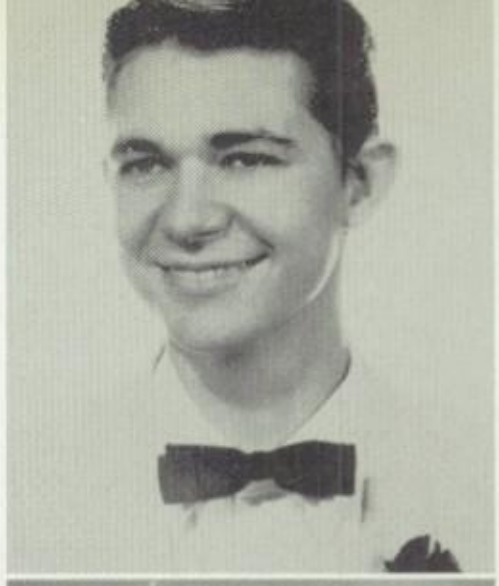

HAROLD BOTTOMS
DENNIS BRACHT

DAVID BRICKER

DANNY BRIEGEL
JUDY BROEKER

RALPH BROEKER
NANCEE BROWN

JOY BRUNING

MARGARET BRUNS
WINNIE BRYAN

JOANNE BURGER

JAMES CALLAHAN
BOB CAMERON

JUDY CAMPBELL

SHARON COLEMAN
PENNY CONDOS

DICK CONOYER

LARRY COWELL

BONNIE COX

I could have danced all night.

KAREN CROQUART

CHARLES CROSIER
GAYLE CZESCHIN

JUDY DAUVE

NANCY DAVIDSON
JACKIE DAVIS

KAY DAVIS
SHARON DeSHERLIA

DAN DETRIECH

JACK DITTER
JANICE DRAPER

BARBARA DREHER

CAROLYN DRYDEN
LUGENE DUFFY

BRENT EBELING

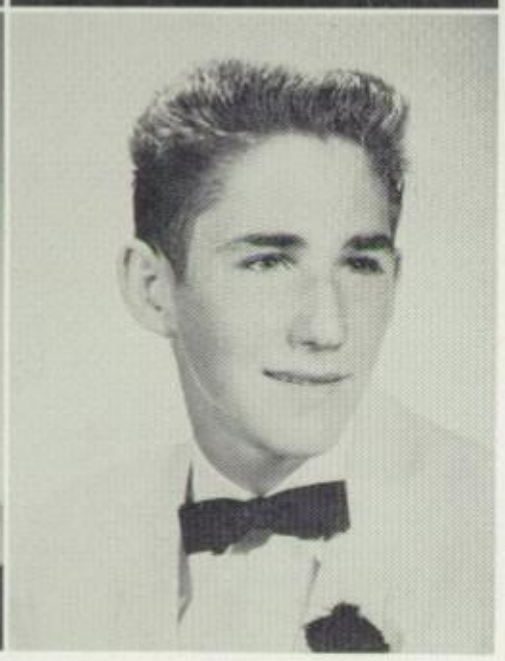

CAROL ECHELMEIER
JAMES EDMONSON

JUDY ELL

PAT EMONTS

DORIS FAIRCHILD

What! us work?

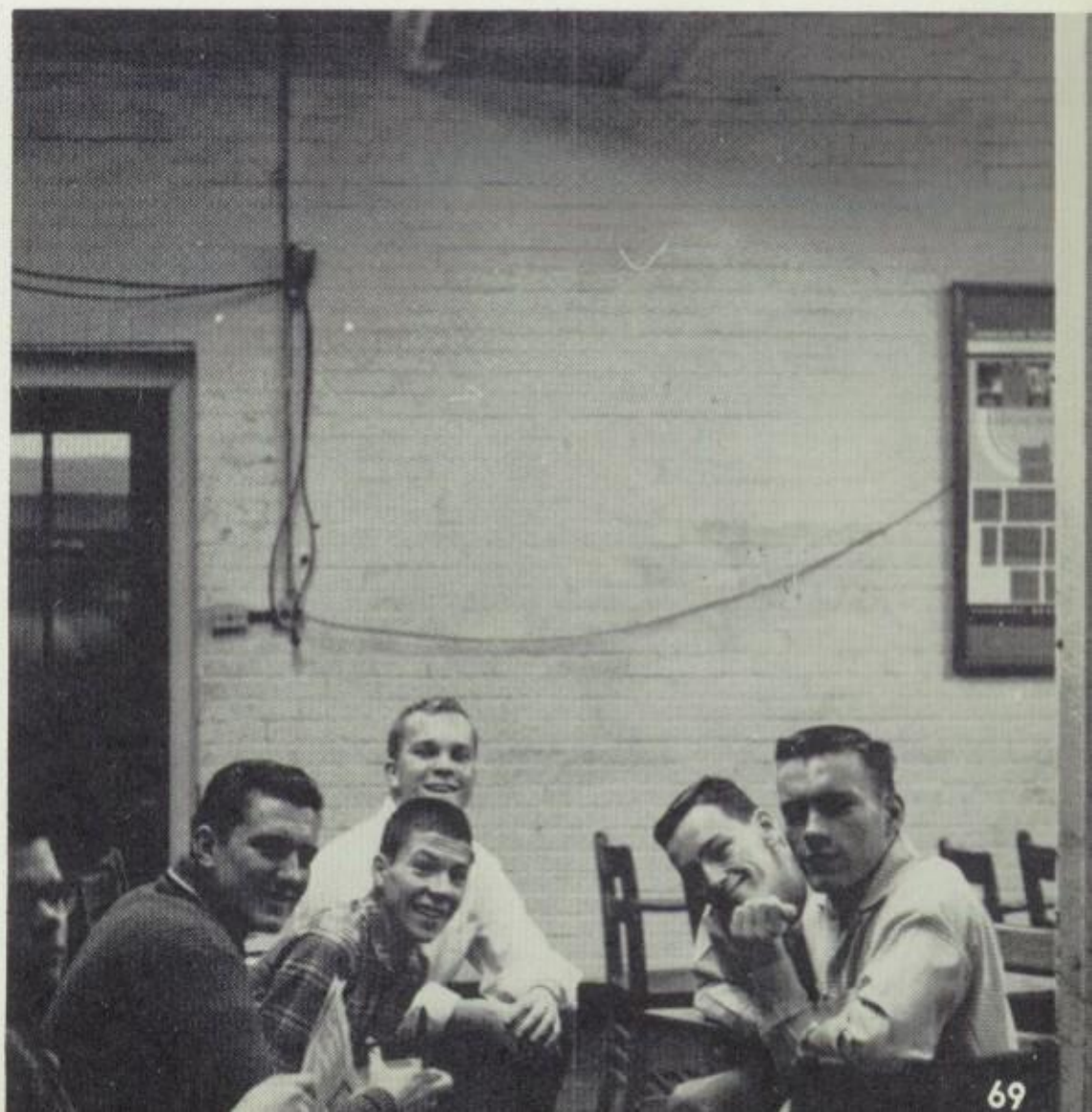

JAN FISHER
ANITA FOX

CARMEN FRANK

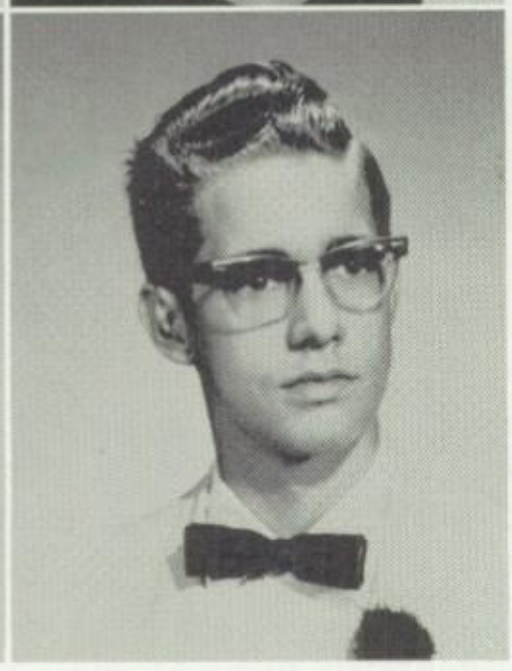

WILLIAM GAINES
SHELDON GAMBILL

GENE GARZA

LIDI GENERI

CECILIA GERSTNER
GREG GIELOW

JERRY GOSE

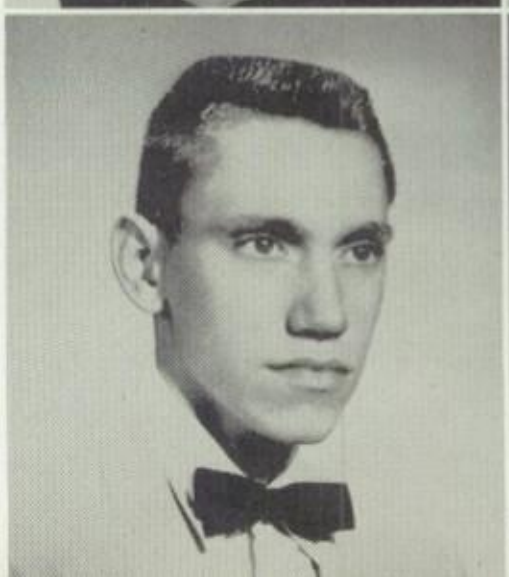

GARY GRASSHOFF
MARVALEE GRAU

RUTH GRAVEMANN

DON GROENEMANN
CHARLIE GUINN

DOROTHY GUST

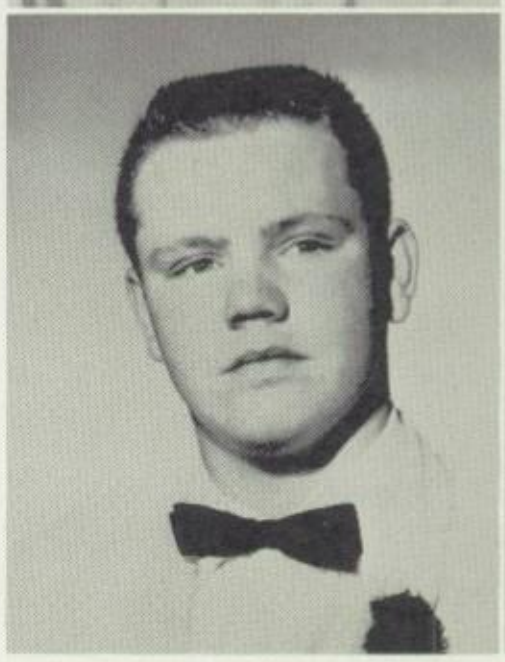

JAYE HAAKE
EUGENE HAGEN

RONALD HARRISON
SHARAILYN HARRISON

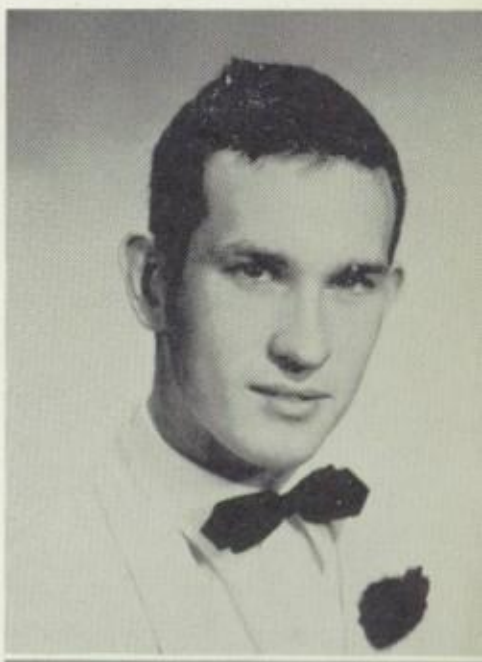

You talk too much.

KENNETH HAWKINS
BRIAN HEINECKE

STEVE HENDRIX

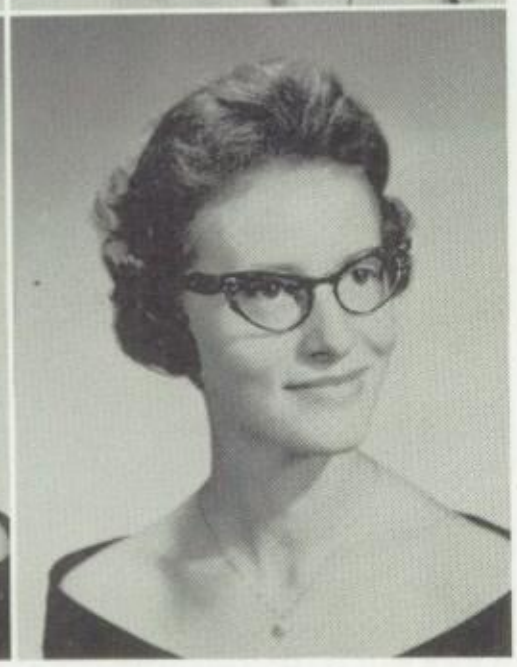

NANCY HENKE
MARILYN HERREN

SHIRLEY HERRIMAN

DAVID HOLLANDER

LARRY HOLLRAH
ORVILLE HOLLRAH

DIANE HOSS

WILLIS HUMPHREY
CAROLYN HUNN

IRVIN HUSER
CAROL JANES

MARJORIE JANNING

JERRY JEFFERSON
MARGARET JOHNSON

PHILIP JOHNSON

DONNA KEETON

JANET KINCHELOE
BIRD KINKER

SANDRA KLEESCHULTE

JUNE KNOX
BOB KOTTMANN

DAVID KRIEGER

CHERYL KRUEL

RAMSEY LAMMERS

THOMAS LAUMEYER

DAVID LEE

ROBERTA LEISTNER

THEADORA LEISTNER

HARTLEY LEUSSLER

Calcium, anyone?

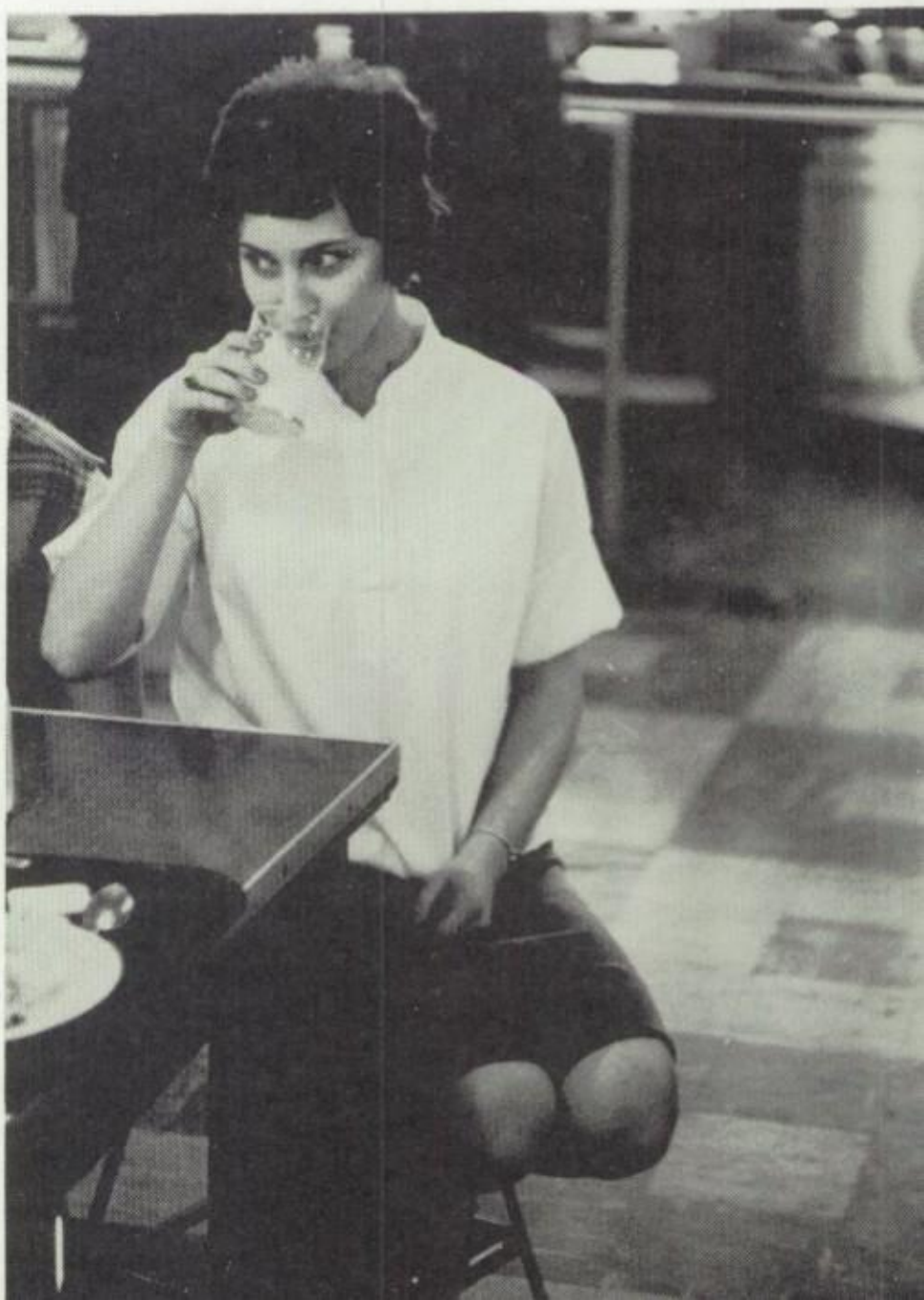

DONNA LOGAN

SHERRY LOGAN

BILL LOUGH

CLINE LOVELETTE

SHIRLEY LYONS

ROBERT McCLAIN

DONNA McCOY

WANDA McMAHAN
CAROL McREYNOLDS

GARY McVAY

WILLIAM MAAS
JUDY MACHIR

ANN MALSON
JACK MANTHEY

CAROL MEERS

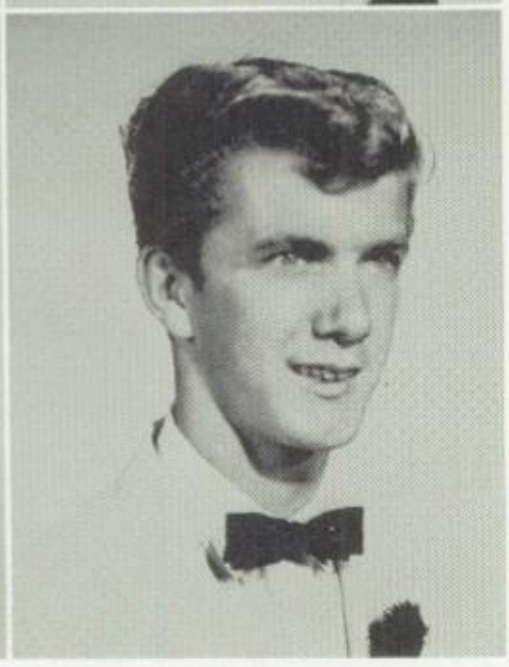

RICHARD MEIRINK
GARY MELTON

DONA MERGENTHAL

MARY ANN MESSER

GALE MEYERS
CHARLOTTE MILLER

KATHRYN MITCHELL

ROSMARY MOSELLER
JUAN MUNOZ

TOM NEER
LARRY NESSLAGE

DEAN NICHOLSON

JOSEPH NOVACK
BOB O'CONNER

RICHARD OHLMS

GLENDA O'NEAL

GLORIA PARKER
MARGARET PARRISH

MICHAEL PAUL

RUTH PEARIA
RALPH PERKINS

EDDIE PERRY
JERRY PERRYMAN

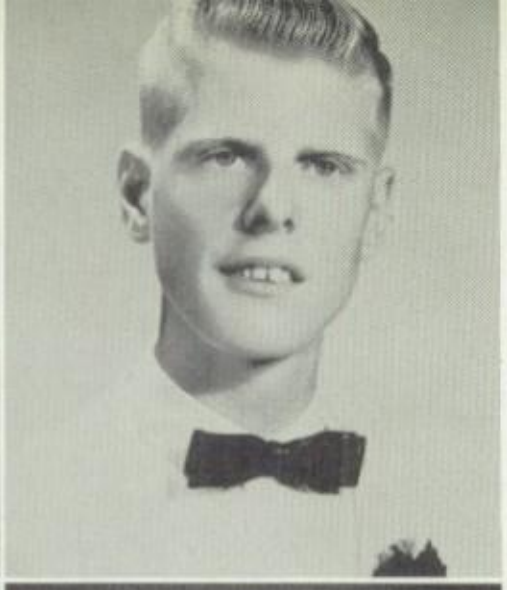

SANDRA PIRTLE

DAVID POESE
JAMES PORTERFIELD

WILLIAM POWELL

NICK PRINSTER
JAMES RAU

Senior girls feed their faces.

Eat, drink, and be merry!

DAVID RAYFIELD
JIM RICHARDSON

WILLIAM RICHTER

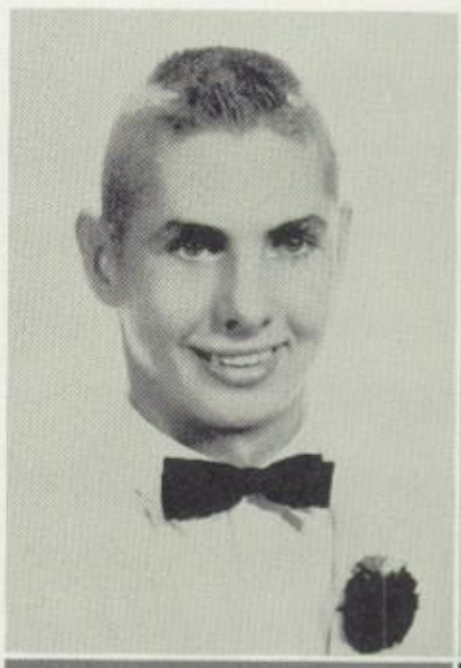

DAVID RICHTERKESSING
PAUL RICHTERKESSING

CALVIN RILEY

MARGIE ROSNER
JEAN ROTH

BARB SAETTELE
JAMES SANDFORT

MAURICE SANDFORT

MARY SCHMIDT
MARILYN SCHNARE

BARBARA SCHNEIDER

DANIEL SCHNEIDER

TOM SCHNEIDER
JOAN SCHOLER

MARLA KAY SCHONE

RICHARD SCOTT
PATRICIA SHADE

MARGARET SHAFENBERG
MELLANIE SHELKEY

SHARON SHEPHERD

ELDON SHILT
LINDA SHORT

CHARLES SOMMERKAMP

SHARON SPATHELF
BECKY SPILKER

I play a "cool" plunger.

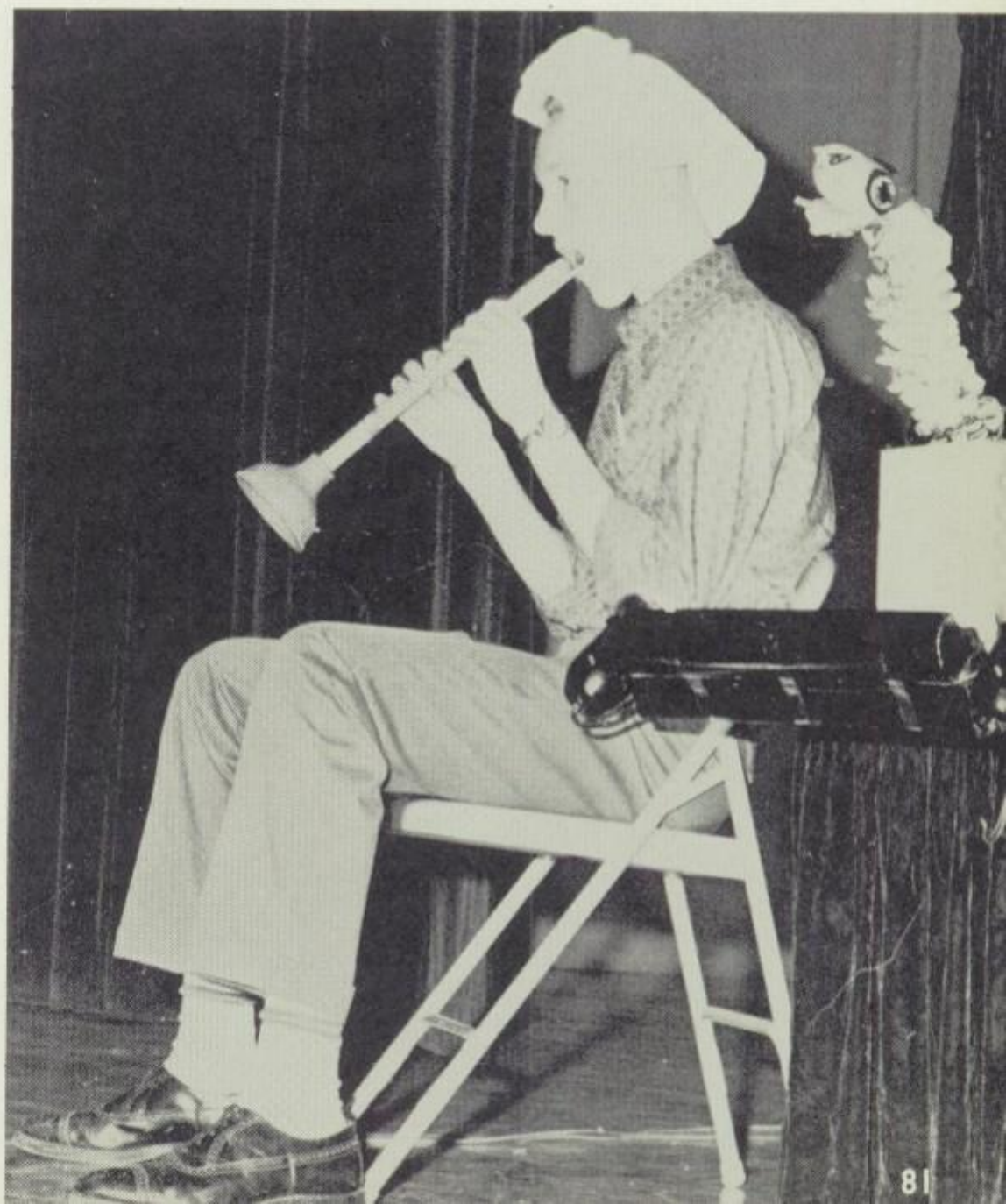

Educational lunch toys.

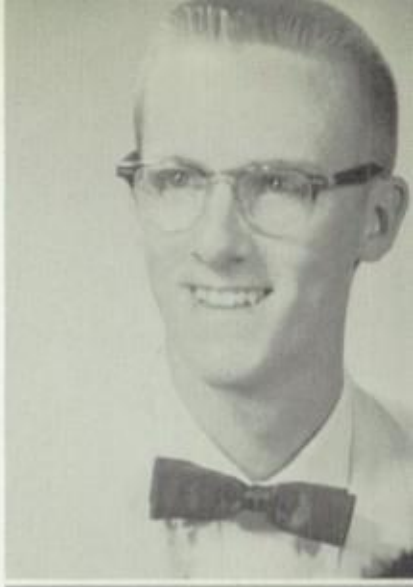

PAUL STAHLSCHMIDT
STANLEY STEINHOFF

JOYCE STIVISON

MARY STOLL
ROY STUDER

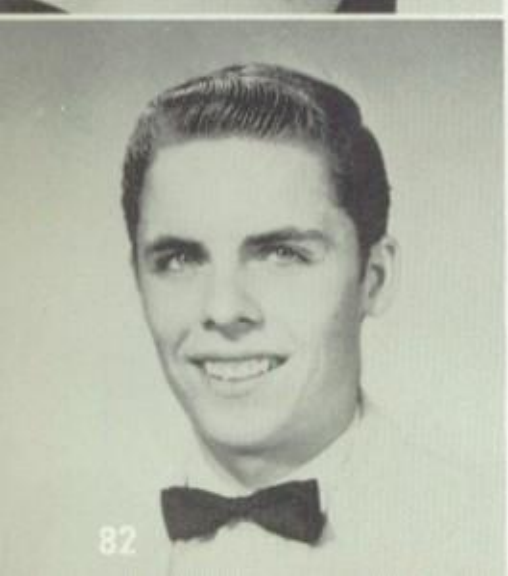

CARL TAYLOR

JIM TERRY
MARGARET THOMAS

MARY TIMPE

JOANNE TOEDEBUSCH
RICHARD TOEDEBUSCH

KARLENE TRUSSELL

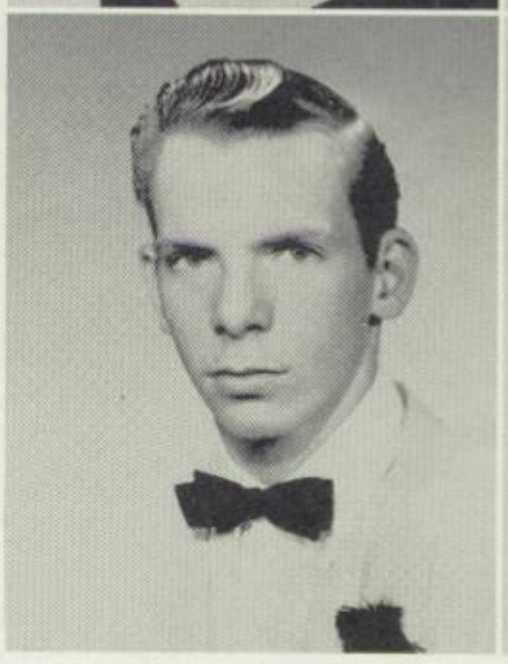

ROBERT VOGT
PAULA WAMPLER

CARY WARDENBURG
PATRICIA WELKER

RUTH WELKER

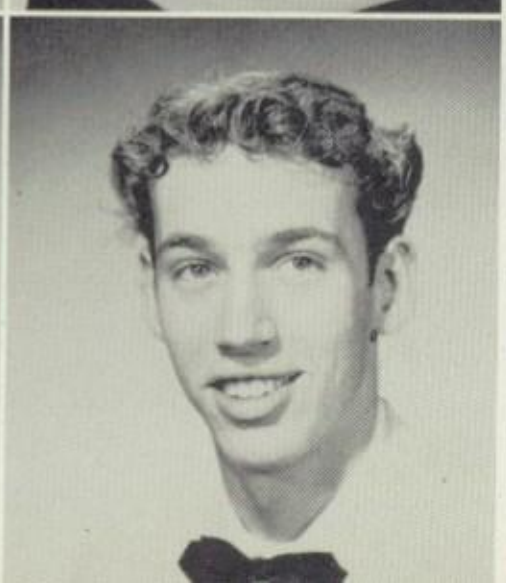

KEITH WHITAKER
PHIL WHITAKER

CARLA WIEDEY

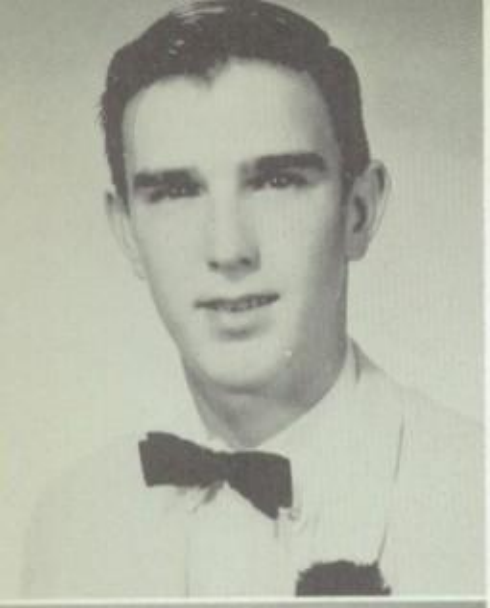

JOHN WILHELM

RONALD WITT

Duh, would you repeat that question, please

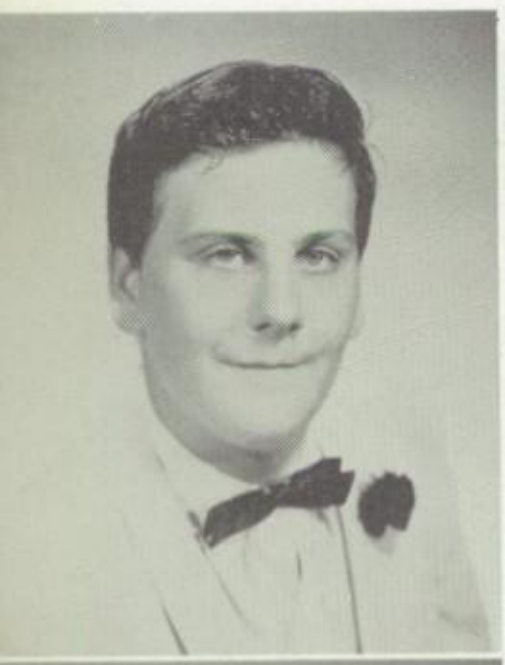

JOE WUSSLER

GAY NELL WYLAND

GARY WYLIE

JUDITH YEATER

MAURICE YOUNKIN

ROGER ZIEGEMEIER

ROY ZUMBEHL

Please let me win my wrestling match

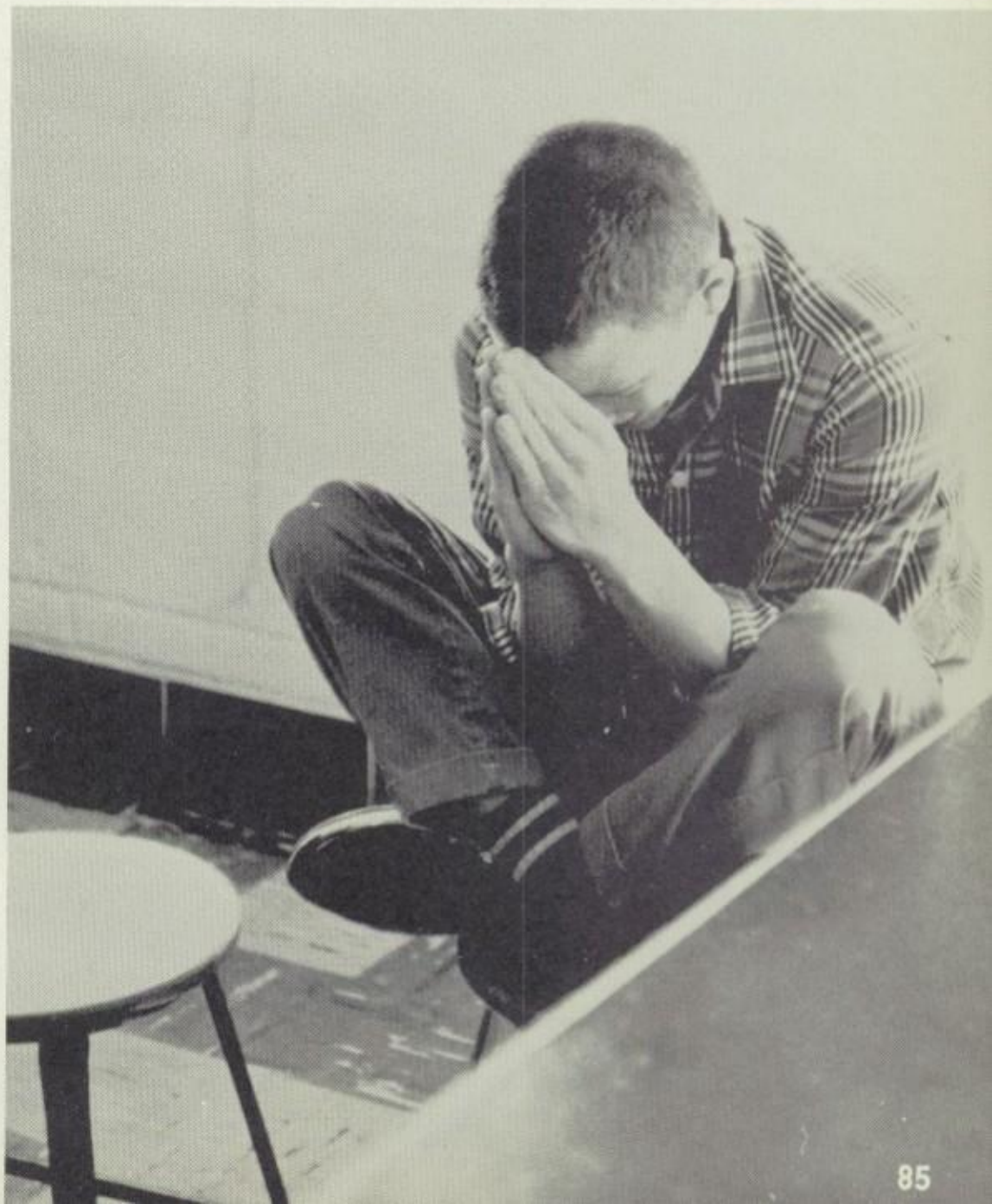

Nancy Achelpohl
Wayne Alexander
Sandra Appleby
David Arnold

Terry Bangert
Robert Barklage
Kathleen Barnett

Junior Class

GLASS OFFICERS

Dave Sandfort—*Pres.*
Donnie Beach—*Vice-Pres.*
Mary Dueringer—*Sec.-Treas.*
Jim Palmer—*S.C. Rep.*
Steve Seay—*S.C. Rep.*

Christeen Basinger
Kenny Bass
Sharon Bates

Diane Bayless
Rose Marie Baxter
Donnie Beach
Sharon Bean

Darrell Beebe
Ronnie Belew
Shirley Bennett
Maurice Berlekamp

Raola Berrey
Sandy Bextermueller
Rita Bibb

Dick
Lots of Luck
to a real
cute guy. even
cute enough to
take Duckie out
Sandy

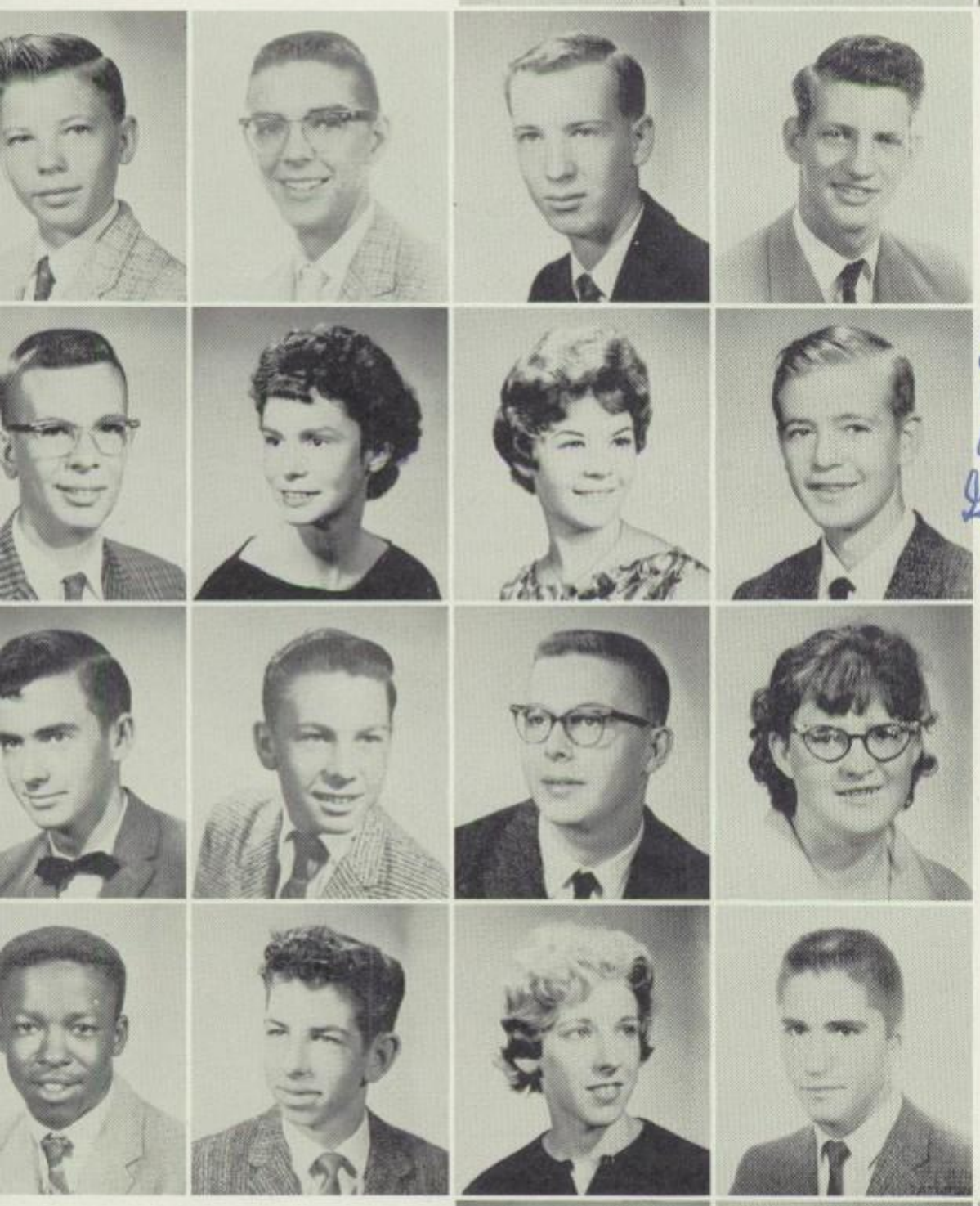

Eugene Birch
Darrell Birks
Stanley Blohm
Bob Boehle

Lots of luck to
a real good kid
and remember the
Gym class. Hope
you pass next year.
Virgil

Ray Boenker
Annette Borgman
Carol Boschert
Virgil Bray

P.S. Don't get sick
and play hockies.

Douglas Brannan
Bernard Brown
Clyde Brown
Mary Brown

Lots of luck
and best Wishes
Ray Boenker

Wendell Brown
Paul Bruning
Mary Bruns
Mike Bruns

Best wishes and
lots of luck
in your senior
year at St.
Charles High
Betty Clark

Richard Burris
Joyce Butcher
Larkin Carlton

Betty Clark
Sharon Cooper
David Cottingham
Gayle Cottle

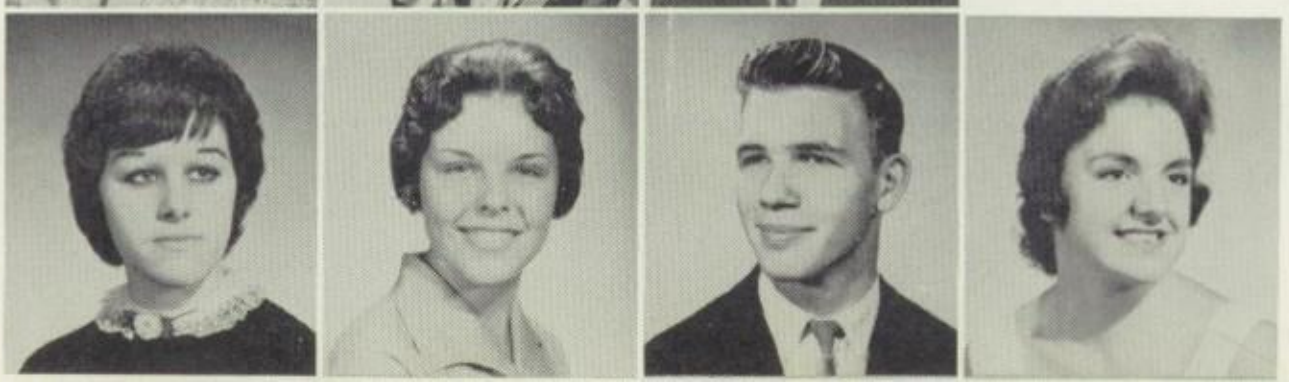

Mary Crabill
Donna Craghead
Carol Crouch
James Crouse

Best of luck and good wishes to a real nice guy. I can remember all the years we have spent together. Bless you Jim Crouse

Brenda Davis
David DeLeal
Don Dickherber

Dick Dowling
Jim Dratwick
Joy Drecksage
Patricia Drew

Jacquelyn Dryden
Mary Dueringer
Tommie Duncan
Gary Dunn

Frances Echele
Elaine Ell
Karen Ell
Rowena Eoff

Eileen Fairchild
Martha Felin
James Feltz
Rosalie Fiorino

Barbara Ford
Richard Fowler
Richard Franklin

Melvin Gillette
Georgia Glasgow
Nancy Gray
Judy Grienlow

Wilber Griewe
Marjorie Guess
Carol Hammack
Bill Harpole

Mary Heintzelman
Al Heembrock
David Hendrix

Donald Hendrix
Larry Henson
Jon Hesskamp
Sharon Hickmann

William Hoelscher
Charles Hogg
David Hollander
Mary Holliday

Ann Holtgrieve
Ronnie House
Sharon Howard
Anita Hunter

Rudy Jacobson
Kenneth Jessup
Philip Johnson
Dennis Kamphoefner

Betty Kasper
Stephen Kerner
Judy Kerpash

Jay Keyes
Carol Kerlick
Janie Kniffen
Robert Koester

Jean Lambkin
Bob Leu
Anthony Lewis
Johanna Leverett

Henry Litteken
Donald Mackenzie
Reneta Magruder

Kathy McCarty
Eddie McCoy
Bill McElhiney
Sandra McLain

Barbara McIntire
Dale Meers
Vicki Meyer
Richard Moore

Donna Morris
Betty Moseler
Dale Moses
David Nesslage

Barbara Noah
Nancy Norder
Bob Norton
Jackie O'Connor

Kathy Oelschlaeger
Betty Oetker
Wayne O'Neal

Barney Osborne
Judy Osborne
Jane Osiek
Brenda Peters

Mary Pfaff
Karen Phillips
Ronald Plackmeier
Mary Lou Poeling

Carol Pratt
Cecil Propst
Ellen Richterkessing

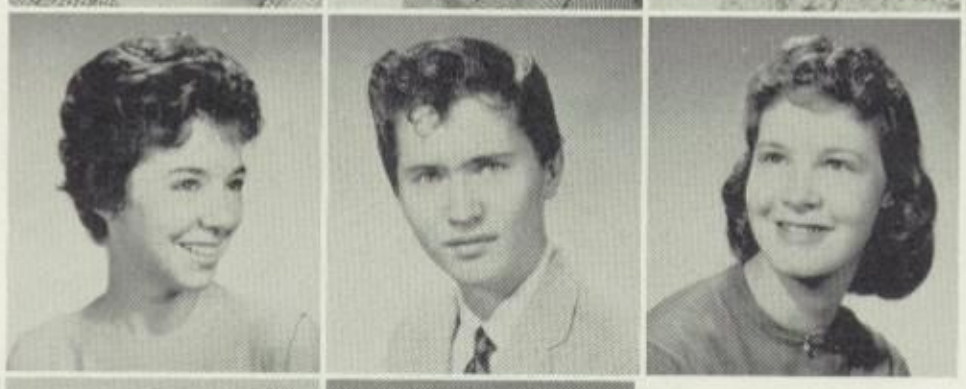

Pam Roark
Danny Robinson
Daniel Rose
Sharon Roth

David Sandfort
Cleona Schambach
John Scholer
Dennis Schnack

Richard Schneider
Gary Schrader
Ronald Schwendemann
Bill Seago

Steven Seay
Sharon Sebacher
Charles Short
Katheryn Sears

-Duke-
ots of luck to
ou in your senior
ear. You were
real good manager
es always
pt up in towels
nd that is a big
ob See you.

Dave

Mr. Struckmann
and Friend.

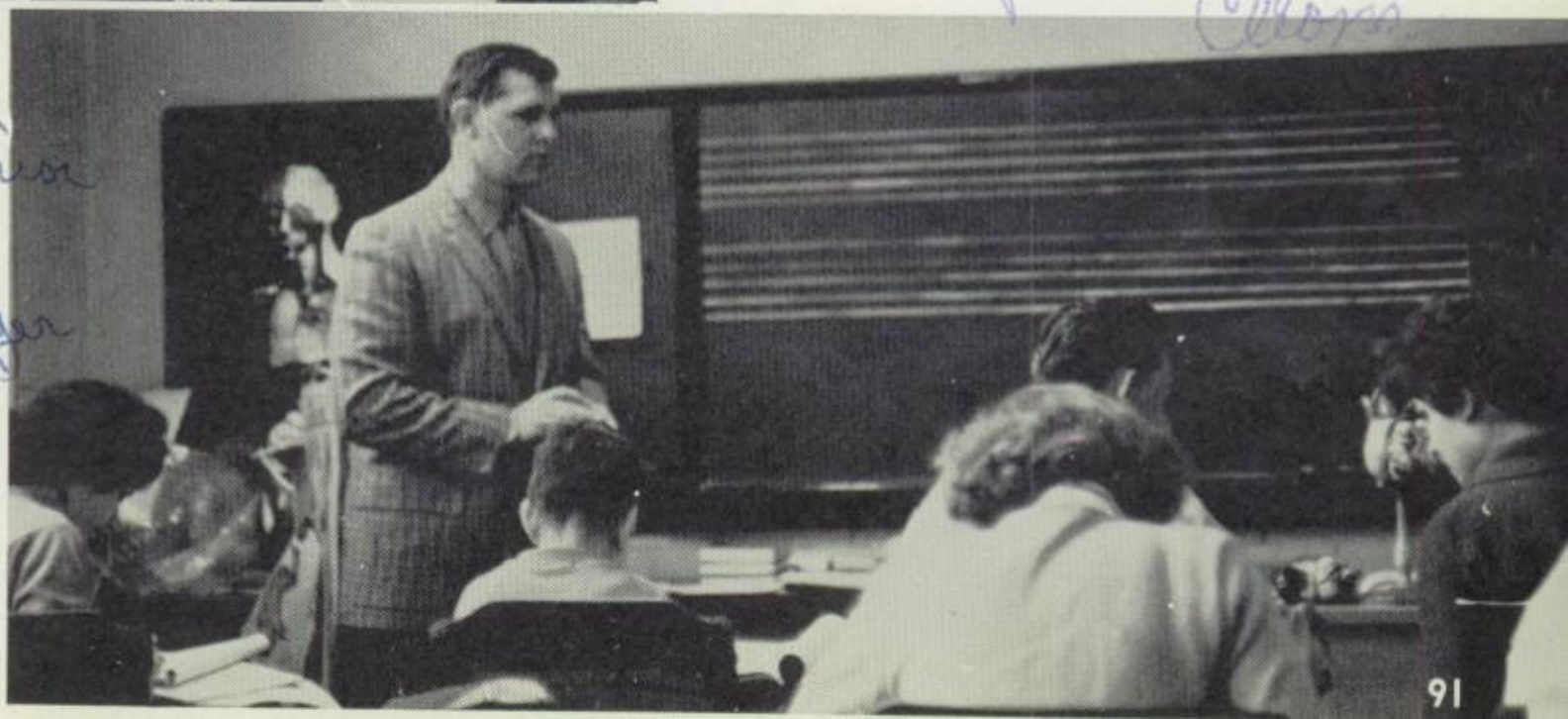

Diane Sitton
Michael Short
Helen Staggemeier
Janet Stahlschmidt

Mary Kay Steen
Wayne Steinhoff
Sue Strohmeyer

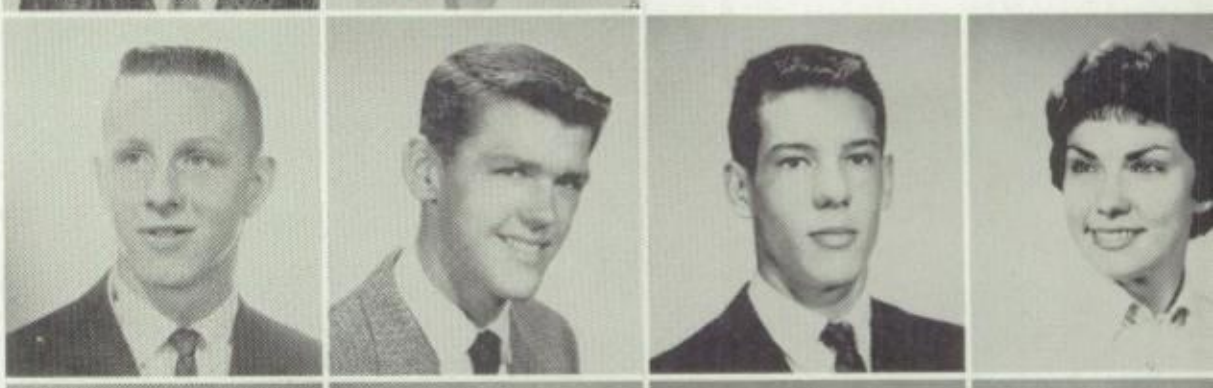

Tom Tainter
Ronny Testerman
Gerald Thomas
Patricia Thomas

Mary Thompson
Richard Thompson
Dennis Tibbs
Thomas Towers

Jack Van Barneveld
Dale Van Deven
Leon Vincent
Rita Wessler

Ann Whitaker
Jim Whitlock
Kathy Wiesendanger
William Wiesendanger

Dick,
To a real cool kid. Have a lot of fun this summer. See you next year.

Tom Wilders
Johnny Wilke
Eileen Williams

Ricky Williams
Lloyd Wilson
Jeanette Wimberly
Richard Zumbehl

Sylvia Zumwalt
Robert Zuroweste

Over the rail.

CLASS OFFICERS

James Gaines—*Pres.*
Gary Groenemann—*Vice-Pres.*
Judy Mayfield—*Sec.-Treas.*
Diane Lovelace—*S.C. Rep.*
Mike Fridley—*S.C. Rep.*

William Adams
Gerald Ahmann
Mary Lee Alfred

Nelda Allen
Ronda Atwell
Gery Avery

Mary Ann Bacon
Cherly Barklage
Jerry Barton

Jeanne Bates
Cheryl Bausler
Mike Black

Eldon Beammer
Eugene Beckham
Lawrence Beeson

Stephen Benskin
Gerald Bersh
Edward Binslager

Willian Birch
Terry Biser
Sharon Blohm

Ronald Boettcher
Elizabeth Boettler
Dorwood Borgschulte

Pally Borgschulte
Thomas Bormann
Judy Ann Boschert

Judy Bredinback
Steve Bricker
Carol Bridges

Sophomore

Michael Boyd

Diane Ruth Broeker
Paul Broeker

Bill Brown
Jim Brown
Dick Bruere

Gary Bruns
Martha Bruns

Susan Brush
Don Bufford
Allen Burkhardt

Douglas Buswell

Haroleen Callison
Jerry Cameron
Harold Carpenter

Earl Causey
Charlotte Clark
Ronnie Cleveland

James Cody
Joan Connoyer
Donald Cork

Class

Shari Covington
William Cowell
Tim Crane

Mike Czeschin
Dennis Dalton
Denis Davis

Gary Denningmann
Kenneth Dillon
Dana Dorn

Barbara Dowell

Ginger Doyle
Carla Dreher
Don Droner

Lonny Duecker
Linda Dunlap

Charmaine DuVall
Anna Edwards
William Edwards

Eileen Echele
Herb Echele
Fred Eckler

Charlotte Ehlmann
Marilyn Eichorn

Harold Ellis
Virginia Ellis
Elizabeth Eovaldi

Vennette Ermeling

Patricia Everson
Marsha Everly
Carol Faeth

William Fairchild
Michael Farley
Bob Feckemeier

Irvin Feldmann
Donald Felin
Shirley Ann Ferber

Ronald Fher
Lynn Fisher
David Franklin

Dick
Good luck in future years
at S.C.H.S. I hope to see
you this summer
Don

Michael Fridley
Wayne Frost
Edward Frye

James Gaines
Anne Gatzweiler
Paul Graham

Jack Greiwe

James Griesenauer
Gary Groenemann
Dennis Grooms

Pat Hagen
Barbara Hammond

Mike Harris
Donna Hartman
Bonnie Heembrock

Bonnie Heembrock
David Hellig

Gary Hollrah

Paul Helvey
Beverly Hill
Allen Hollrah

Donna Holt
Elizabeth Hug
Phillis Hungate

Patricia Hunn
Kathy Isola
Sandra Jefferies

Lucy Johnson
James Jolly
Carolyn Jost

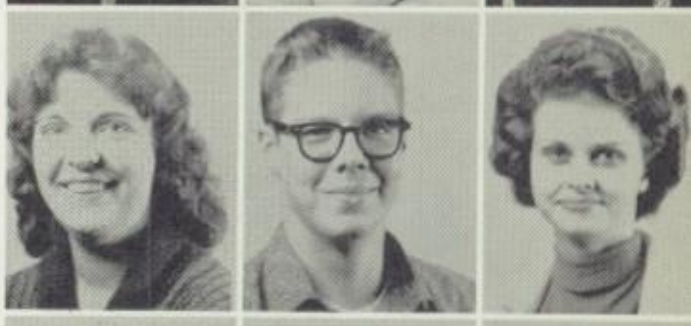

Barbara Juesse
Karen Kotche
Nelaura Kelly

Cheryl Ketterer
Danny King
John Kinker

Sally Klinghammer
Larry Kluesner
Kenneth Knock

Ronnie Koehler
John Kottmann
Jaunita Kramer

Royce Laruel
James Kraitzer
Janet Lavey

Hazel Lewis

Norma Linkogel
Joyce Lohrman
Diane Lovelace

Robert Ludwig
John Marsh

William Maxey
Judy Mayfield

Barbara Messler

Leon McCormick
Tim McCoy
Dona Melner

Dorothy Jean Meyer
Lawrence Miller
William Milligan

Mary Mitts
Jeanne Morrow
Larry Myers

Susan Neatherry
Joan Neppert
Melvin Neustadt

Camille Nickerson
Martin Nickerson
Tom Niedergerke

Tommy Oelkaus
Merria Osborn
Cheryl Page

Linda Patt
Judith Pavy
Harold Pearia

Fern Pearson
James Perkins
Gary Pettig

John Pickering
Shirley Plackmeier
Larry Poe

Jerry Poeling

Elizabeth Poertner
Donna Poggemoeller
Elizabeth Ransom

William Ratliff
Raymond Huesemann

Susan Reef
Sharon Regot
Roger Rhodes

Donna Rigdon
Mike Rodgers
Billie Jean Roeper

Derrill Rothermich
Mike Sample
Linda Sadler

Beverly Sachs
Karen Schnarre
Robert Schierding

Jean Schnedler
Don Schone
David Schroeder

Ken Rice
Dennis Richardson

Regina Romine

Barbara Schulte

Paul Schumpe
Carole Seitz

Aren't we cute?

Gene Sherrow
Pat Shilt
Maraliss Smart

Robert Sotta
Larry Spears
Judy Spears

Sharon Stafford
Spencer Stille
Evelyn Stirnaman

Gary Stivison
Joyce Stoehner
Jean Stork

Larry Tankersley
Diana Testerman
Carol Thacker

John Willbrand

Dave Wren
Gordon Wright

Jack Smith
Jeanne Smith

Karen Stafford

Carol Von Bastian
Thomas Warren
Ronald Webbink

Bill Wehmeier
Dinah Wehmeier
Woody Wheeler

Diane Whicker
Eugene Whitson
Rose Marie Wiedey

Lots of Luck
Ronnie Williams

Ronnie Williams
Diane Wittenborn
Donna Wittenborn

Eunice Wunderlick
Paula Yaeter

Danny Callaway
Wayne Crawford

Rich Gregoire
Louis Steffan

Bob Dewhirst

James Davis
Donald Echele
Sharon Feldman

Jerry Hart
Ted Kolb
Mary Lantz

William Maxey
Charles Morrison
Bill Price

Darrel Reinwald
George Schambach
Roberta Shanks

Joyce Shoemake
Dennis Sitton
John Slattery

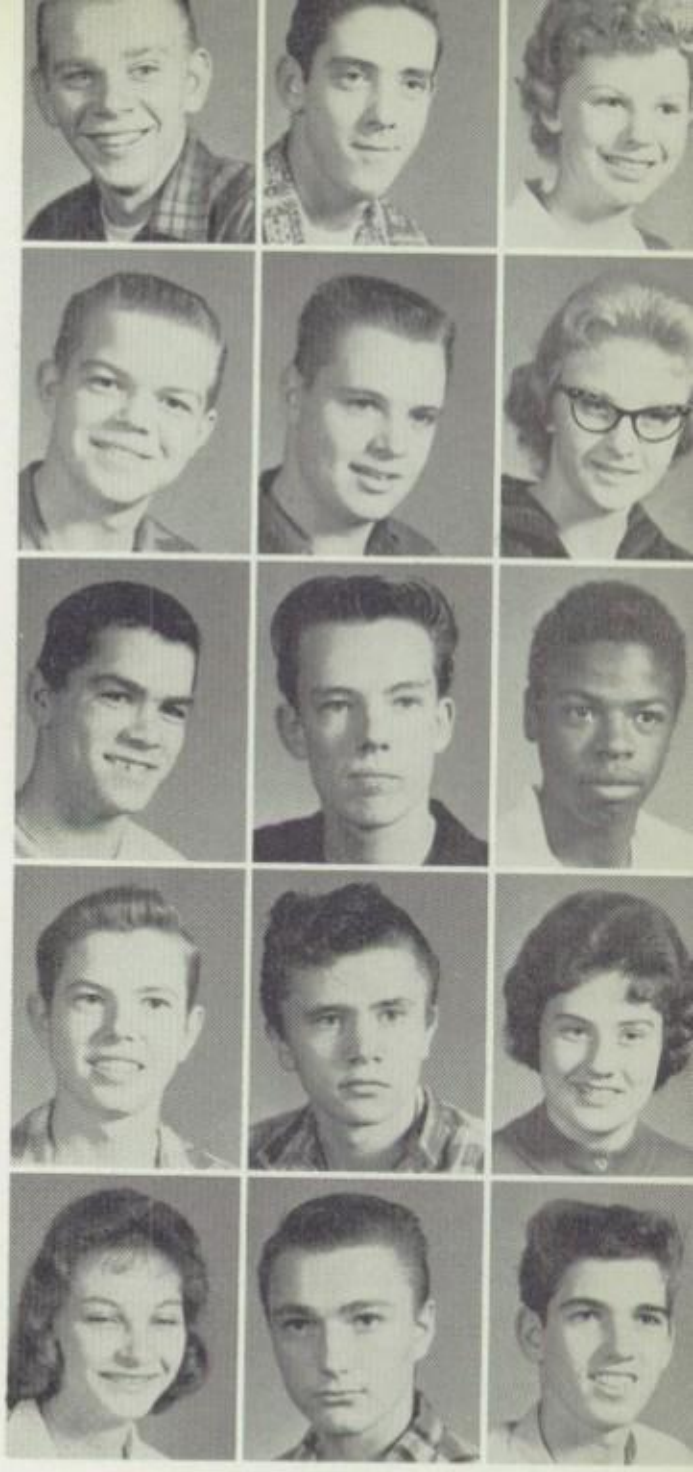

For dieters only.

Carole Jean Adams
Lorene Adkins

Roger Amis

Rose Marie Ahee
Barbara Alinder
Carol Ambrose

Robert Baker
Sharon Barklage
Harry Barnes

Pat Barnett
Fred Baue
James Beilsmith

Carol Belew
Ronald Benne
Jane Bextermueller

Allen Biddlingmeier
Margaret Bizelli
Leonora Blackhurst

Freshman

CLASS OFFICERS

Dick Towers—*Pres.*
Linn Clemons—*Vice-Pres.*
Wesley Jenson—*Sec.*
Roger Seeler—*Treas.*
Beth Ellis—*S.C. Rep.*

Judith Blackwell

Janet Blohm
Anthony Boehmer

Donald Boerner
Gary Borchardt
Rita Boschert

Harold Bowden
Diane Boyd

Mary Bracht
James Brader
Joan Brannan

Bernard Brennan

Terry Bridges
Earl Brown
Nancy Brown

Steve Brown
Jacqueline Bruns
Ronald Brunson

James Bryan
Margery Bryan
David Bryson

Class

Margaret Buchanan
John Burris
Roberta Burton

Annita Cahoon
Osborne Cagle
Yvonne Callaway

Mary Ann Calvert
Gary Camp
John Campbell

Vicki Carpenter

Lher Carter
Sylvia Carter
Frances Cashion

Vicky Chase
Mike Christian

Brenda Christopher
Phillip Clark
Linn Clemons

Lonnia Coburn
Dale Coleman
Danny Connoyer

Judy Crawford
Bill Crawford
Victor Criss

Claudia Crosier
Beverly Cross
Suellyn Crossman

Judy Cummings
Eileen Davis
Ronald Davis

Sandra Davis
Ellen Denning
Laverne Dixon

Diane Conoyer
Joy Countz

Lynda Croney

Opal Dorlague
Kenneth Dove
Vincent Dove

Mary Dreckshage
Donna Drew
Joan DuBois

Dennis Dungan
Shirley Dunn
Will Durant

Rose Mary Dwyer

James Ebeling
Carl Echele
Clinton Eddington

Carol Edmundson
Sue Edmundson

Charlotte Ehlmann
Donna Ehlmann
Nancy Ehlmann

Wilbert Ehlmann
Beth Ellis

William Erbachloe

James Elrod
Bob Elsten
Mike Emory

Mary Etzold
Dale Feltz
William Fesler

Robert Finck
Ricky Fowler
Barbara Fromme

Martha Fry
Carolyn Gagnon
Sharyn Gallagher

Darlene Gallion
Toni Gegg
Wilma Gilless

Pam Gleason
Margaret Gose
Margaret Grant

David Greiwe
Sharon Griffith
Michael Hachting

Mary Haeussermann
Richard Haferkamp
Renee Hall

Marvin Hallemeyer
Carol Haller
Sally Harter

Bob Heath

Lois Heembrock
Virginia Hendrix
Sharon Henry

Carol Henson
Richard Herd

Becky Herpolsheimer
Don Hessling

David Hobelman

Cherlyn Hiatt
Harold Hickman
James Highfill

Gerald Hohman
Clyde Holliday
Donna Jean Hoover

Kenneth Howell
Raymond Humphrey
Sandra Hunn

Patricia Hunt
Geraldine Janning
Danny Jarvis

Judith Jarvis
Steven Jones
Linda Kaiser

Thomas Kasper
John Kasukonis
Diane Keeton

Henry Kettler
Martha Keyes
Russell King

Joshua Knight
Judy Knoble
Carolyn Koester

Wayne Kreder
Larry Kuhn
Charles LaBarge

Shirley LaBarge

Ruben Lain
Mary Land
John Langstadt

Pat Laurendine
Wayne Ledwig

Linda LeFeuer
Shirley Leverenz
Alex Lewandowski

John Lyons
Buddy McCall
John Lynch

Dan McClure
Terry McCoy
Brian McCullough

Robert McFarland
Dale McGraw
Ronald McKinney

Joan Maas
Sally Maas
John Morgan

Larry Long
Jean Love

Linda McCarty

Warren Mahan

Dale Malson
Robert Meisch

Speedy characters, aren't they?

Paul Middeke
Philip Milligan
Carl Mitchell

Connie Morris
Rita Morris
Gerald Mueller

James Murley
Genevieve Nelson
Michael Noah

David Novack
Edward N. Noah
David Nye

Daniel O'Connor
Mary Ann Odle
Richard Oelschlaeger

Mary Monroe
Terry Moore

Henry Munoz

Betty Oldenburg
Marshall Osiek
Suzanne Pagels

Joan Panthel
Gary Patton
David Peace

Sheila Perry
Martha Peyton
David Pinnick

Eugene Poeling
Betty Pollock
Donald Pratt

Roger Renken
Russell Roark
Barbara Robbins

Margie Plackmeier

Richard Pundmann
Betty Rauscher

Lea Ann Robbins
Lonia Robley

Gerald Roellig
Joyce Rosner
Lanita Ross

Terry Rothermich

Georgetta Russell
Margie Sample
Carolyn Schieferdecker

Judy Schierding
Danny Schlup
Fredrick Schiermeir

Jean Schmidt
Ronald Schmidt
Sherman Schmidt

Christine Schneider
Ava Schneider
Larry Schone

Jean Schuttenberg
Martha Schuttenberg
Carol Scott

Roger Seeler
Mary Settle
Margaret Seufert

Cheryl Shade
Charlotte Skaggs
Rosemary Slattery

Donna Smith
Bryce Sparkman
Barry Spears

Anita Spooner

Alice Stahschmidt
Bill Stattman
Dale Steinhoff

Gordon Steinhoff
Sharon Stevens

Phyllis Stonebarger
Calvin Sylcox

Lee Sylcox
Ed Szoko
Andrew Terrell

Kenny Terry

Barb Zwicky
Geraldine Thompson
Alice Timmons

Delaine Timmons
Richard Towers
Becky Trendly

Carol Uebinger
Hoyt Ussery
Mary Utley

Mitchell Vardeman
David Vogt
Theresa Vogt

Janice Vossenkemper
Harriet Waldvogel
Patricia Wallace

Edward Weber
Dale Webster
Alice Weil

Shirley Welker
Barbara Wepprich
Bonnie Weseman

Bob Westbrook
Russell White
Sharon Whitlock

Kenneth Whitlock

Kathy Wieck
Betty Wiedey
Nancy Willbrand

William Douglas
Howard Williams

Elberta Willis
Billy Ray Wilson
Ron Wunderlich

Mary Wortmann
Ken Wunderlich

Patricia Wunderlich
Dale Yankey
Judy Zaleuke

Shirley Zumbehl

Randy Benefield
Bernard Ermeling

Wesley Jenson
Ned Story

Spooks at work!

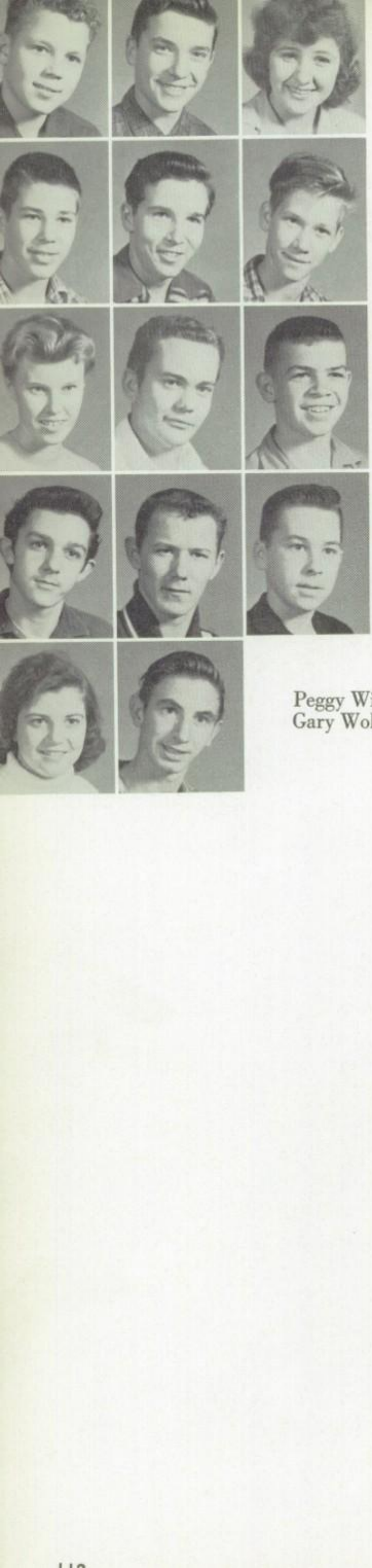

Richard Bruns
Hunt Bushnell
Nadine Callison

Douglas Gaylord
Ronnie Kinion
Lee Floyd Morgan

Elizabeth Nelson
Fred Piersall
Richard Schoene

Lanny Scott
Charles Sweazey
Bob Wallace

Peggy Williams
Gary Wolf

Russell Carter
Howard Gass

Linda Morrison

Freshmen get acquainted at party.

Books, locks, club finance and tickets are all the concerns of Mrs. Bernhoester.

Staffs

Typing letters, taking dictation, issuing the daily bulletin, greeting students and visitors and sending transcripts are all in a day's work for Mrs. South and Mrs. Mohr in the main office.

Planning is required

Behind the sc

Mrs. Knight, just like one of us?

That extra touch

Food for the hungry!

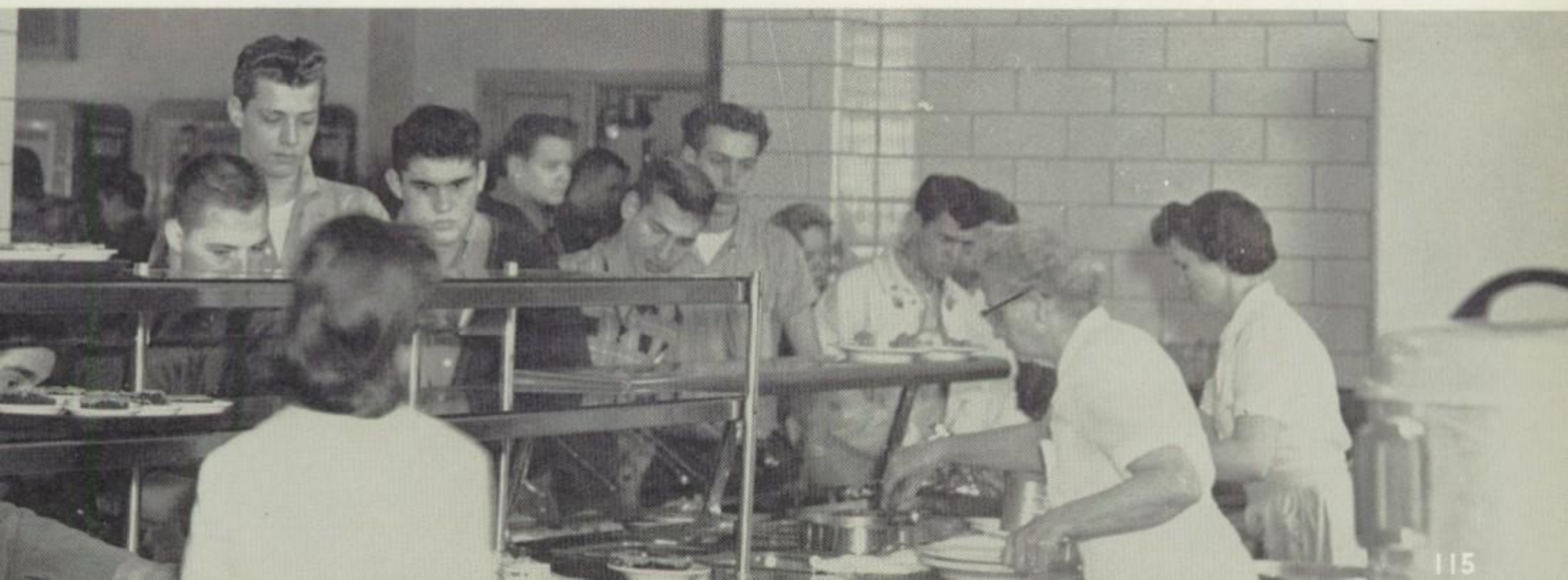

Pleasant, patient pal.

New laundry keeps P.E. towels clean.

Making heat to chase winter's chills away.

What would we do without them?

Junior High

MR. PAUL MAXON
Principal

Groff Bittner

Robert Blubaugh

Ilene Bluestein

Genevieve Guinn

Jo Cereno

Gene Rohr

Gwen Herbst

AMOS SELF
IRMA KING
RALPH SELLERS

ROBERT HORNING
DONALD DUERR

MARY GAUSS
VIRGINIA TERRY

RAY COOK
CYRIL KELLEY

Advisor—MR. BITTNER

Anna Birkner, Brenda Cox, Palmetta Chatman, Sharon Christian, Sandra Davis, Linda Dawson, Bette Dennison, Raymond DeLeal, Dorothy DeRoy, Bonnie Ellis, Sharon Gage, Ellen Gorton, Diana Groenemann, Marcia Henderson, Elizabeth Jennings, Linda Johnson, Mary Langstadt, Kenneth Litteken, Sandra Little, Cheryl Meyers, Linda Miller, Margie Moeller, Diane McGraw, Sandra Nolte, Cynthia Owens, Ralph Peery, Dick Penrod, Linda Stickrod, Dorothy Tibbles, Rebecca Tibbs, Beverly Yeater.

Advisor—MISS BLUESTEIN

Glenn Ainley, Richard Boerding, Ralph Brooks, Robert Chambers, Richard Courtney, James Edmonson, David Femmer, Linda Gerken, Russell Harrison, Roger Hesskamp, Pamela Huber, William Johnson, Ruth Maxey, Sherry Moore, John Needham, Jean Ordelheide, Landon Pendill Jr., William Ryder, Julie Sears, Donna Stone, Joyce Stuckey, Alva Vaughn, Thomas Witt.

Advisor—MRS. CERENO

Arthur Bahr, Mary Baysinger, Robert Bizelli, Michael Borders, David Bunch, Teresa Coy, Mary Dickbernd, Marcia Francis, Robert Gillette, Nina Guinn, Keith Hayes, Neal Hickman, Douglas Hutchison, Daniel Lavy, Ronald Ludwig, Allen Mentzel, Dennis Norton, Mary Primeau, Kenneth Rahe, Michael Roesner, Darla Ruebling, Gary Sanders, Cheryl Shumate, Thomas Stonebraker, John Tietz, Sandra Warren, Jolene Wunsch.

Advisor—MR. DUERR

Larry Allen, Paul Atchison, Milton Baker, Ginger Bauer, Sandra Birks, Burton Bollinger, Charles Bufford, Albert Charles, Thomas Fairchild, Barbara Ford, Patricia Hart, Donald Hutchison, Sharon Lauritzen, Frannie Lough, Judy Maxwell, Robert Morgan, Sharon Pendill, Gary Powell, Michael Rider, Starla Robley, Sue Sample, Eugene Seigler, Vonna Stone, Karolyn Wampler, J. D. Woosley.

Advisor—MRS. GAUSS

Sandra Bartlett, Judy Beeson, Terry Bobeen, Clarence Brown, Terry Clark, Nancy Douglas, Clotilda Everett, James Hansbrough, Virgil Holt, Michael Lammers, Michael Lewis, Rose Mitchell, Mary Ann Montgomery, Joyce McClure, Sharon McMahan, Harvey Oetker, Joyce Pearson, Susan Pletscher, Judith Royston, Rosemary Schuerman, William Sparr, Alan Templeton, Bobby Upton, Margaret Utt, Dorothy Welsh, Mary Zalabak.

Advisor—MR. HORNING

Morgan Bakewell, Richard Beebe, Donna Blase, Jeffrey Bromberg, Donna Cagle, Norman Clark, Alan David, Patricia Davis, Anne Doherty, Linda Evans, Judy Friend, Janet Gillham, Dale Grindstaff, Cary Hahn, Mary Henderson, William Hobbs, Sharon Jeffery, Brenda Lamley, Burt Lewis, Roderick Mackensie, Jerry Martin, Patsy Oberle, Mary Phillips, Harriet Reed, John Schnare, Eric Schulz, George Smith, Bertha Taylor, Linda Turner, Janet Wander, Russell Wehmeier, Jill Young.

Advisor—MR. KNIGHT

Ronald Bain, Shirley Blackwell, William Branson, John Bushdiecker, Jackie Clark, Bernice Dixon, Cheryl Evans, Michael French, John Gillette, Glennon Gutermuth, Richard Hobbs, Leona Hoskins, Barbara Izeman, Regina Joerg, Cheryl Korth, Glenda Lee, Marcella Mahl, Charles Medlock, Larry Oakley, James Rayfield, Jay Rogers, Jeanette Schmidt, Melvin Schuerman, Frankie Smart, James Sweazey, Julius Toth, Michael Watts.

Advisor—MRS. TERRY

Jo Anne Abbington, Gary Banda, Deborah Bernard, Helga Bodrow, Robert Brown, Michael Cereno, Charles Colby, Robert Dye, David Faerber, James Gardner, John Scott Gracie, Joseph Hardcastle, Wayne Hesser, Terry Holobaugh, Beverly Lane, Charles Moore, Ronald McVay, Leroy O'Neal, Roger Potter, Larry Richardson, Kathleen Rupp, Danny Scott, Shirley Utt, Nikki VanDyke, Faye Wheeler.

Advisor—MISS BLACKWELL

Kurt Baue, Jo Anne Blackhurst, Margaret Brinkmann, Pat Courtney, William Crider, Royce Davis, Wesley Doe, Mary Engel, Marin Garza, Beverly Guess, Linda Hansen, Ruth Ann Henry, Jana Huddleston, Martha Kasukonis, Clare Knight, Allen Little, Paul Masterson, Wayne Mittelbuscher, Gary McCoy, Joe Nelson, Barbara Polston, Mary Ratliff, Ann Schaberg, James Shelton, Sharon Smith, Bryan Swisher, Barbara Van Dyke, Patricia Wepprich, Cheryl Wren.

Advisor—MR. BLUBAUGH

Ricky Ahmann, Toni Bales, Susan Beck, Joan Borgstede, Carol Bruce, Joyce Clark, Brenda Cross, Jo Ann DeLeal, Jacqueline Dressor, Ronald Feltz, Junior Goist, Steve Haferkamp, Richard Harris, Joyce Herrmann, Tom Jeffrey, Rebecca Kelly, Orvilla Kuchler, Randy Love, Margy Messer, Helen Morgan, Rodney Morris, Donnell Neill, David Peyton, Mary Aice Potter, Cheryl Schulte, Christine Smart, Dale Staggemeier, Pat Thompson, Bobby von Bastian, Ronald, Ronald Young.

Advisor—MR. COOK

Sandra Bates, Celeste Beumer, Sharon Bridges, James Buswell, Paulette Campbell, Linda Davis, Joey Ditter, Shirley Elliott, Judy Fortmann, Ann Furnish, Gail Gross, Jim Henning, Mary Hommes, Sharon Kampmann, Leslie King, Lorraine Lewis, Elaine Massie, Robert Miller, Linda McClure, Brenda McCoy, John O'Neal, Sharon Poeling, Larry Sackman, H. Boyd Shelton, Mike Smith, Steven Sweeney, Madith Ussery, Robert Weil, Peggy Windle.

Advisor—MRS. HERBST

James Allen, Roswitha Bodrow, Mike Crider, David Day, Bruce Dowling, Mary Fairchild, Sandra Gray, Aileen Gillette, Sharon Hackman, Brenda Harris, Mirline Herring, Thomas Koehler, Linda Love, Charles Merrell, Charles Morgan, Barbara Murphy, Kathy Neer, Ronald Pendill, Judy Porter, Barbara Schneider, Leonard Simmons, Diana Sohn, Doris Vincent, Darlene Whipp, Christine Young.

Advisor—MRS. GUINN

Dewy Bounds, Annice Burris, Nancy Crossman, Jamie Deming, Donald Drew, Larry Farley, David Fine, Helen Jo Goldman, Patti Ham, Judy Highfill, Patricia Jones, Mike Kerner, Marvin Kuhlman, Robert Lovelace, Loyd Melton, Marcus Meyerotto, Kay B. Morris, Karen Nevels, Dennis Peyton, Dennis Pratt, Rodney Robinson, David Seufert, Bradley Smith, Douglas Steinmeyer, Carol Timpe, Richard Ward, Cindy Wiechens, Sandra Young.

Advisor—MR. KELLEY

Gail Ballard, Charles Bennett, David Boyd, Edward Callaway, Robin Crouch, Sandy DeRoy, James DuBois, Sue Forbis, Kristen Gracie, Roger Hambelton, Thomas Holdner, Carlos Jordon, Ronald Deubler, Anne Langstadt, Richard Lynch, Arthur Meyers, Richard Morton, Dennis Moses, Sandra Oberle, Glenda Pitts, Barbara Purgahn, Dale Ross, Richard Shaffer, Donald Smith, Lawrence Stevenson, Richard Tong, Marion Warren, Todd Wigham, John Zalabak.

Advisor—MR. SELF

Larry Banda, Cecelia Berry, Barbara Bregiel, Barbara Camp, Darlene David, Karen Diehr, Becky Durant, Robert Gray, Michael Hammett, Terrill Hendricks, Linda Holdner, Ronald Holzhauser, Pam Jordon, Donald Kuchler, Diana Lentz, Sharon Mansell, Priscella Miller, Robert Muschamp, Michael Odle, Anita Puttkammer, John Roth, Krag Sharrah, Patricia Shinkle, Edward Smith, Linda Stone, Kathy Weber, Doyle Williams.

Advisor—MR. SELLERS

Edward Baumgarth, Glenda Blount, Gordon Brokaw, Wanda Cashion, Karen Crane, James Dawson, Danny Doherty, Jim Evans, Glenis Gilless, Robert Harpole, Kenneth Hensley, Walter Holmes, Oscar Hunter, Linda Keene, Diane Knox, Ronald Loges, David Mayden, Kenneth Moeller, Fred McCullough, Sharon Paul, Brian Pope, Carol Regot, Terry Schiermeier, Marchita Shelton, Eugene Sohn, Larry Sotta, Linda Tankersley, Mary Vardeman, Christine Wertz, Deborah Wyland, Everett Zerban.

Bowling at Its Finest
PLAZA BOWL
24 AUTOMATIC LANES AIR CONDITIONED
For Bowling Reservations Call Joe Carbone, Mgr.

Dining at Its Finest
LINDEN DINING ROOM
EXCLUSIVE SALAD BAR CHAR-BROILED STEAKS
and Fine Foods
For Reservations Call Ferd Ell, Mgr., RA 4-1350
Clay and Droste Rds. ST. CHARLES, MO.

Compliments of
L. BRUCKERS
HARDWARE STORE
302 North Main

To the Class of '61
We Extend Our Heartiest
Congratulations and Warmest
Good Wishes
CHARLIE'S
FAMILY SHOE STORE
323 N. MAIN ST. CHARLES, MO.

For All Your Clothing Needs Shop and Save at
P. N. HIRSCH STORE
305 N. Main
ST. CHARLES, MO.

GEORGE M. NULL
Grain—Flour—Feed—Seed
11 E. Jackson St.
ST. CHARLES, MISSOURI

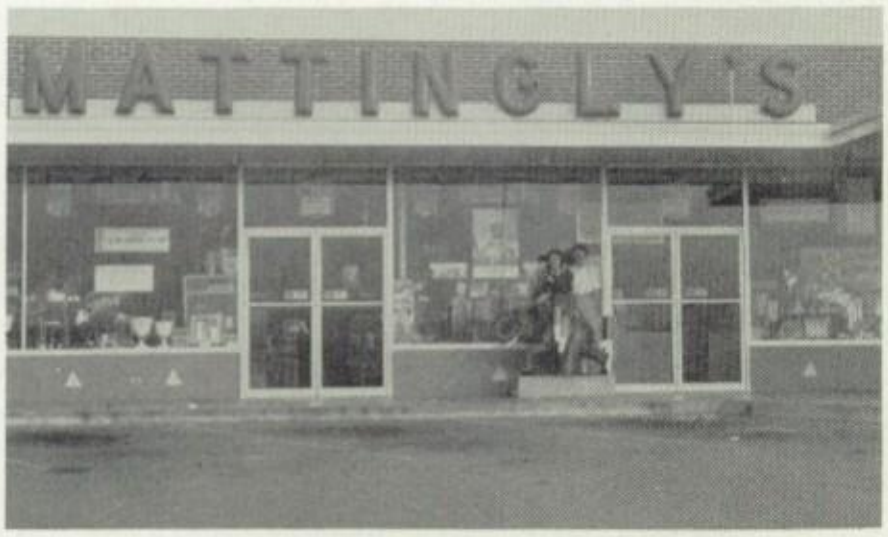

MATTINGLY
BROS. STORES, INC.

Junior Department
Store

Hawthorn Shopping
Center

MATTINGLY
BROS. STORES, INC.

First in Quality and Service
(Golden Rule Store)

205 N. Main

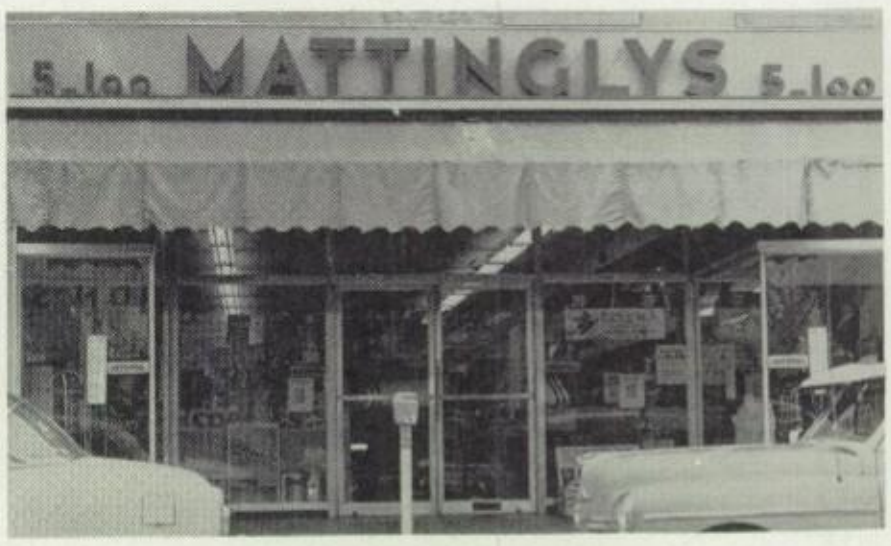

Compliments of . . .

ST. CHARLES NEW CAR DEALERS

Walter Aff., Inc.
Brucker Motor Co.
Pundman Motor Co.
St. Charles Motor
Wilke Motors

B-K
SUPER MARKET

601 N. Kingshighway

DOUG
BOSCHERT

ORVAL
KLINGHAMMER

We Give Tom-Boy
Bonus Stamps

ST. CHARLES DAIRY

Benton and Clay

Phone RAndolph 4-0734

GRADE "A"

Pasteurized Dairy Products

Compliments of

FIRST NATIONAL BANK—100 N. Main St.

Established 1863

and

FIRST NATIONAL MOTOR BANK—423 Clay St.

Member

FEDERAL DEPOSIT INSURANCE CORPORATION

and

FEDERAL RESERVE BANK

LEE I. WHITE, President

DR. AUGUST WESTERFELD, V. P.
WALTER C. BORGELT, Executive V. P.
PAUL H. KNOBLAUCH, Cashier
GLENNON F. DEBRECHT, Ass't Cashier
MAE HACKMANN, Ass't Cashier
BONITA J. PFOST, Ass't Cashier
PERCY G. SCHAEFER, Ass't Cashier

DIRECTORS

LEE I. WHITE
DR. AUGUST WESTERFELD
DR. F. L. McCLUER
LOUIS WILKE
PERCY G. SCHAEFER
HENRY J. ROTHER
WALTER C. BORGELT

ECONOMY AUTO AND SPORTING GOODS CO.

RA 4-6650
320 N. Main St.

ST. CHARLES, MISSOURI

Someday we have to get organized!

CONGRATULATIONS . . . SENIORS

May Never-Ending Happiness Be Your Companion
in the Search for Your Goal.

BRAUFMAN'S
HUNING'S
CHILDREN'S BAZAAR

To the Students and Faculty
of St. Charles High:

If you can't beat 'em, join 'em'.
Kay Barnett

GREETINGS!

Dear Dickie
Never forget English class and Miss
Wilkerson and the lively discussions we had.
We will never forget all the basketball games.
Remember
me
Kay Barnett

THE LAWYERS OF
ST. CHARLES

For the Latest News . . . Read

THE BANNER-NEWS

AN INFORMATIVE—COURAGEOUS—RELIABLE NEWSPAPER

IT BRINGS YOU THE EVENTS OF THE DAY

NEA Service **Cartoons** **Funnies**

GOELLNER REDI-MIX, INC.

Ready-Mixed Concrete

434 Olive Street St. Charles, Missouri

PHONE RA 4-1616

KURTZ CONCRETE, INC.

Ready-Mix Concrete

South River Road

ST. CHARLES, MISSOURI

Phone RA4-3090

ST. CHARLES QUARRY COMPANY

South River Road St. Charles, Missouri

QUARRY PHONE RA 4-1344

Crushed Stone, Agricultural Limestone

State Specification Stone

Congratulations to the Class of 1961

The students and staff of Lindenwood College extend to you a sincere congratulations and best wishes for success in the years ahead.

LINDENWOOD COLLEGE

FOUNDED 1827 SAINT CHARLES

SCHOOL ANNUALS GROUPS

Compliments
of
THE REMBRANDT STUDIOS
1005 Olive Street
ST. LOUIS, MO.
Phone: Chestnut 1-7193

OFFICIAL PHOTOGRAPHER
FOR THIS YEARBOOK

PORTRAITS WEDDINGS

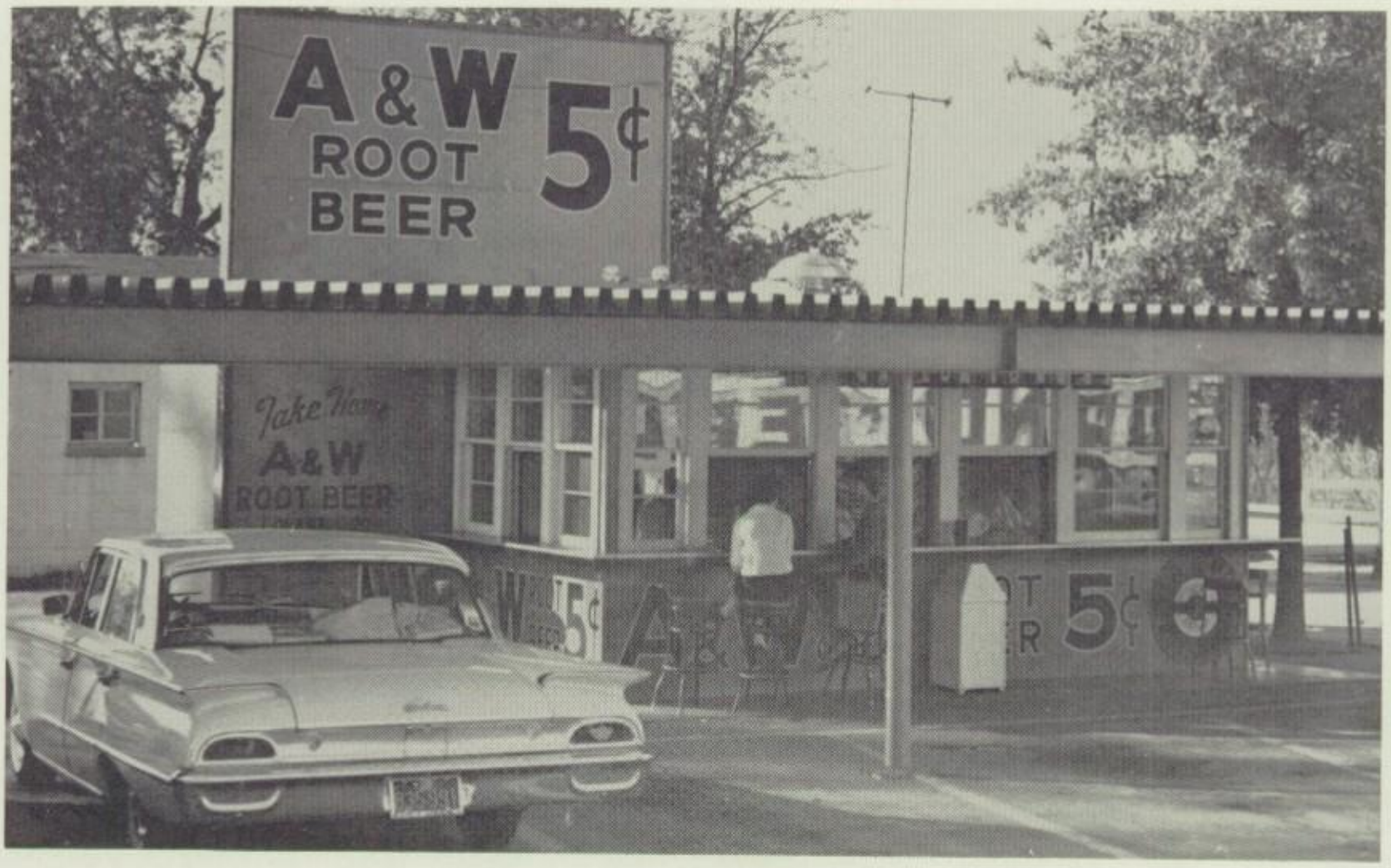

A & W ROOT BEER STAND

2124 W. Clay

1901 N. Second

ORF'S
SHELL SERVICE

816 N. Kings Highway

For Pick Up or Delivery
Call RA 9609

Home Building
and Remodeling

C. J. HARRIS
LUMBER CO.

AHMANN'S
NEWSSTAND

St. Charles, Mo.

Compliments of
HENRY ROTHER
and
JOHN WETTER III

HACKMANN LUMBER

106 North Main

St. Charles, Mo.

BRUNS

"The Hardware
Spot of St. Charles"

- Builders Hardware
- Paints
- Household Items
- Tools
- Bottled Gas

Good Luck and Good Health
From

STANDARD

PRESCRIPTION DRUGGISTS

Serving Your Health Needs
for Over 29 Years
2 MODERN STORES TO SERVE YOU
116 N. Main — Downtown
Elm and Hawthorn Shopping Area
We Give and Redeem Eagle Stamps

LEN'S
HOBBY CENTER

Model Supplies
Fishing Tackle
Archery
Toys and Games
Art Supplies

2444 W. Clay Street
St. Charles, Mo.
RA 4-1992

Compliments of

THE UNION SAVINGS BANK

ST. CHARLES, MO.

Member Federal Reserve System
Member Federal Deposit Insurance Corporation

WM. H. BRUNS, President
OTTO WILKE, Vice President

ARTHUR F. WILKE, Cashier
D. J. AUCHLY, Asst. Cashier
E. R. EMMONS, Asst. Cashier
M. L. WILCOX, Asst. Cashier
M. WAPPELHORST, Asst. Cashier

J. W. LAWLER, Director
E. A. KEITHLY, Director
H. C. FUERHOFF, Director
H. C. SULLENTROP, Director
HY. C. VOGT, Director

good luck to a real swell guys who I will never forget. Have lots of fun this summer, swimming and waffel ball game and your great

Bob Lee

Compliments

of

ST. CHARLES JEWELERS

ST. CHARLES SAVINGS AND LOAN ASSOCIATION

Compliments of Your

ST. CHARLES CLOTHIERS

American — Palace — Thro's

TRUMP
CLEANERS

and

RECHTERN
CLEANERS

Best Wishes
From
TAINTER
DRUG STORE

Herbert C. Sandfort ..... President
Robert E. Schnedler ..... Vice President-Cashier
Mildred Luechau ..... Assistant Cashier
Russell Kansteiner ..... Assistant Cashier
Wm. P. Boschert ..... Assistant Cashier

Theodore Bruere ..... Director
Herbert F. Meyer ..... Director
Milton E. Meyer ..... Director
Ernst E. Paule ..... Director
Chas. E. Rechtern ..... Director
Herbert C. Sandfort ..... Director
Robert E. Schnedler ..... Director
Jos. A. Simon ..... Director
Oscar Tally ..... Director

ST. CHARLES SAVINGS BANK

St. Charles, Mo.
Member
FEDERAL DEPOSIT INSURANCE CORPORATION
and
FEDERAL RESERVE BANK

HEDGES & HAFER SUPERLINER

1050 CLAY ST.

"St. Charles' Finest Food Store"

BAND BOX CLEANERS

A. E. HONERKAMP and SON, Props.

316 N. Main St.

ST. CHARLES, MO.

Telephone RAndolph 4-0701

All Garments Insured

We Own and Operate Our Own Plant

"Congratulations and
Best Wishes"

K & S
SERVICE CO.

MAIN AND CLAY

Compliments of

DALLMAYER
INSURANCE AGENCY

First National Bank Bldg.

ST. CHARLES, MO.

SNYDER'S VOGUE

319 North Main St.

"Quality at No
Price Penalty"

Congratulations to the
Classes at St. Charles High
From the Folks at

PENNEY'S

ROSENBLUM CLOTHING

'Fashions'

. . . for the Young at Heart

Open Every Nite Til 9

DOWNTOWN

ST. CHARLES

STATION DUQUETTE

The Last Word in

Automobile Service

W. H. (Jim) MIDDEKE

"At the Bridge"

ST. CHARLES, MO. RA 4-0316

Always a Good Show

at the

STRAND THEATRE

YOUNG'S GRILL

TRY YOUNG'S HAMBURGER

With an International Reputation

Plate Lunches

and Short Orders

Props., LOU and CLYDE

RA 4-9665 1101 N. 2nd St.

ST. CHARLES, MO.

HAWTHORN HILLS BARBER SHOP

Hawthorn Hills

Shopping Center

JOHN R. PATT SR., Prop.

Compliments of

DAIRY QUEEN

1116 North 2nd St.

ST. CHARLES, MO.

Home of the Cone

With the Curl on the Top

Just Good Food!

PIO'S PIZZA

"St. Charles' Finest Italian Foods"

PIO'S CONTINENTAL RESTAURANT

403 Clay RA 4-5919

COTTAGE BAKERY

1924 W. Clay

141 N. Main

RUBENSTEIN'S

Family Shoe Store

215 N. Main

ST. CHARLES, MO.

To the Class of '61

We Extend Our Heartiest

Congratulations and Warmest

Good Wishes

CHARLIE'S

FAMILY SHOE STORE

323 N. MAIN ST. CHARLES, MO.

Now who on the other end would cause a smile like that?

RUTH N. LAWING AUBREY B. LAWING

"'See Us"

REAL ESTATE RUTH N. INSURANCE

LAWING AGENCY

112 SO. MAIN ST. CHARLES, MO

Phone RA 4-2144

REALTOR

BUSE'S FLOWER SHOP

Flowers and Gifts

400 Clay Street

ST. CHARLES, MO.

TELEPHONE RA 4-0148

Anywhere by Telegraph

Artistry in Flowers

Compliments of

YELLOW CABS

ST. CHARLES

Phone RA 4-1234

STOCK-NOLLE OIL CO.

Phillips 66 Products

Gas and Fuel Oil

Tires, Batteries, Accessories

205 South Main St.

DIAL RA 4-0378

TED SCHOETKER

Coal Furnaces

HEATING EQUIPMENT AND SHEET METAL WORKS

341 South Main

PHONE RA 4-0112

Charlemo Queen

Linda Short

Charlemo King

Brian Heinecke

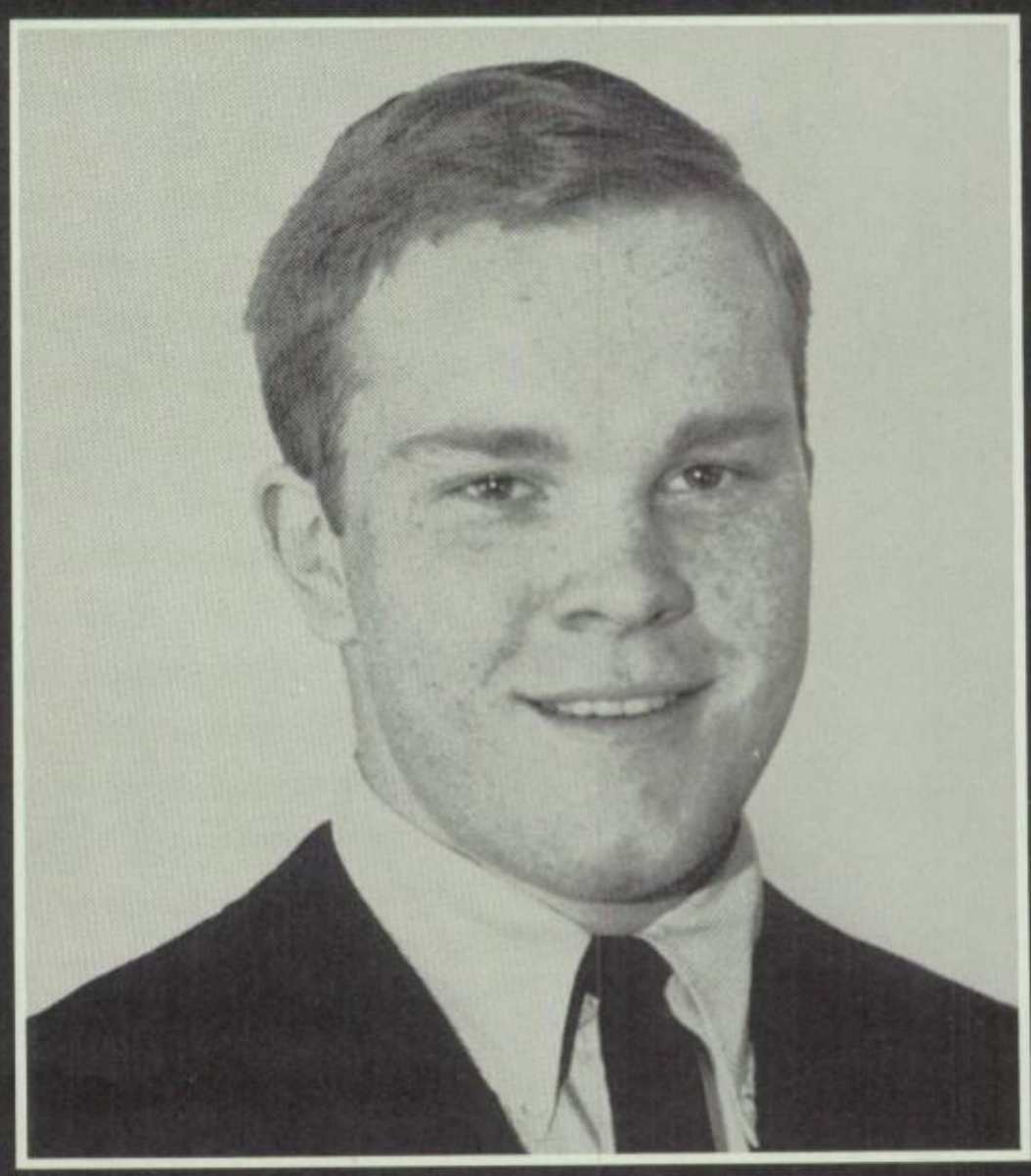

SENIORS

ALFRED, BETTY—36, 64
Pirate peppers

ALINDER, DEAN—64

ALLEMANN, GERALDINE—64
Freshman Dance Club
Intramural Sports
Blue Choir

ALLEMANN, ROBERT—64
Baseball

ANDERSON, MARGARET—36, 64
Pirate Peppers
Freshman Dance Club
Intramural Sports
Blue Choir

ANDERSON, MARY—36, 64
Pirate Peppers
Art Club
Intramural

BAKER, BRENDA—64
Blue Choir
Intramural Sports

BALDRIDGE, RUBY—65

BAUER, JULIE—34, 36, 64
Pirate Peppers
J.C.L.
Art Club
Dramatics Club

BAYSINGER, BARBARA—65
Photography Club
Art Club
Freshman Dance Club

BECKHAM, SHIRLEY—65
Intramural Sports

BELL, BENNIE—65

BENNE, HAROLD—26, 28, 46, 65
S.C. Club
Football
Basketball
A Cappella

BENNETT, DONALD—26, 65
A Cappella Choir

BIDDLINGMEIER, LARRY—65
Freshman Dance Club
Blue Choir

BLOEBAUM, PAT—65
Freshman Basketball
Stage Crew
Freshman Dance Club
Geography Club

BLOHM, DALE—65
Freshman Track

BOND, CAROLYN—65

BORCHARDT, SHARON—26, 27, 30, 36, 37, 39, 65
Bible Club
A Cappella Choir
Pirate Peppers
F.N.A.

BORGMEYER, MARGIE—65
Blue Choir

BOSCHERT, DICK—28, 66
Archery Club

BOURDON, JANICE

BOTTOMS, HAROLD—26, 66

BRACHT, DENNIS—42, 44, 66
Varsity Football
Baseball
S.C. Club

BRICKER, DAVID—66
Track
Football

BRIEGEL, DANNY—66
Blue Choir
Freshman Dance Club
Wrestling
Intramural

BROEKER, JUDY—66
Freshman Dance Club
Intramural Sports

BROEKER, RALPH—66
A Cappella Choir
Track

BROWN, NANCEE—66

BRUNING, JOY—24, 27, 35, 66
A Band
Modern-Madrigal Choir
French Club
Dance Band

BRUNS, MARGARET—66
Freshman Dance Club
Intramural Sports

BRYAN, WINNIE—66
J.C.L.
Mu Alpha Theta
F.T.A.
"A" Band

BURGER, JOANNE—31, 36, 39, 66
Pirate Peppers
Art Club
Science Seminar
Intramural Sports

CALLAHAN, JAMES—67
Archery Club

CAMERON, BOO—67

CAMPBELL, PUDY—67
Photography Club

COLEMAN, SHARON—67
French Club
Intramural Sports

CONDOS, PENNY—15, 67

CONOYER, DICK— 67

Wrestling

COWELL, LARRY—67

COX, BONNIE—67
Intramural Sports

CRENSHAW, JOEL—
Chess Club
Intramural Sports

CROQUART, KAREN—26, 68
Freshman Dance Club
A Cappella Choir
Blue Choir

CROSIER, CHARLES—26, 40, 68
Blue Choir
A Cappella Choir
Pirate Players
Freshman Dance Club

CZESCHIN, GAYLE—24, 29, 35, 36, 68
Varsity Cheerleader
Pirate Peppers
F.T.A.
Science Seminar

DAUVE, JUDY—26, 31, 69
Freshman Cheerleader
Freshman Dramatics
Pirate Players
A Cappella Choir

DAVIDSON, Nancy—68
Art Club
Freshman Dance Club

DAVIS, JACKIE—68

DAVIS, KAY—68
Freshman Dance Club
Sophomore Dance Club
Art Club
Intramural Sports

DeSHERLIA, SHARON—31, 68
Freshman Dance Club
Sophomore Dance Club
Art Club
Intramural Sports

DETRICH, DAN—68

DITTER, JACK—15, 50, 51, 68
Wrestling

DRAPER, JANICE—68
Freshman Dance Club

DREHER, BARBARA—68
Intramural Sports

DRYDEN, CAROLYN—36, 69
A Cappella Choir

DUFFY, EUGENE—69

EBELING, BRENT—69
Science Club
Fisherman Club
Archery Club

ECHELMEIER, CAROL—36, 69
Freshman Dance Club
"A" Band
Pirate Peppers

EDMONDSON, JAMES—69

ELL, JUDY—69

EMONTS, PAT—30, 36, 69
Freshman Dance Club
Pirate Peppers
F.N.A.

FAIRCHILD, DORIS—15, 27, 69
A Cappella Choir
Madrigal-Modern Choir
Freshman Dance Club
Freshman Dramatics Club

FISHER, JAN—35, 70
Freshman Dance Club
Spanish Club

FOX, ANITA—35, 70
Spanish Club
French Club

FRANK, CARMEN—36, 38, 70
Art Club
A Cappella Choir
J.C.L.
Freshman Dance Club

GAINES, WILLIAM—27, 28, 64, 70
S.C. Club
Football
Wrestling
Basketball

GAMBILL, SHELDON—70
Varsity Football
Wrestling
B-Baseball

GARZA, GENE—23, 24, 70
"A" Band
Dance Band
Pirate Peppers

GENERI, LIDI—30, 34, 36, 70
Pirate Peppers
J.C.L.
F.N.A.
Pirate Players

GERSTNER, CECELIA—35, 70
A Cappella Choir
French Club

GIELOW, GREG—70

GOIST, SUE—70
Freshman Dance
A Cappella Choir

GOSE, JERRY—70
Intramural Basketball
Freshman Football
"B" Team Basketball

GRASSHOFF, GARY—70
Fisherman Club
S.C. Club

GRAU, MARVALEE—70
Freshman Dance Club
Freshman Dramatics Club
A Cappella Choir

GRAVEMANN, RUTH—71

GROENEMANN, DON—28, 42, 44, 47, 49, 64, 71
Football
Basketball
Track
Student Council

GUINN, CHARLIE—71
"B" Basketball
"B" Football
Freshman Football
Freshman Dance Club

GUST, DOROTHY—71
Freshman Dance Club
Intramural Sports
Blue Choir

HAAKE, JAY—71
"B" Football

HAGEN, EUGENE—26, 27, 71
Madrigal-Modern Choir
A Cappella Choir
Freshman Football
Science Club

HARRISON, RONALD—71

HARRISON, SHARAILYN—15, 29, 33, 34, 39, 71
F.T.A.
J.C.L.
Science Club
Y.F.C. Bible Club

HAWKINS, KENNETH—72

HEINECKE, BRIAN—15, 33, 34, 72
Science Club
Mu Alpha Theta
J.C.L.

HENDRIX, STEVE—72
S.C. Club
Wrestling
Pep Band
"A" Band

HENKE, NANCY—26, 34, 72
Art Club
J.C.L.
A Cappella Choir

HERREN, MARILYN—72

HERRIMAN, SHIRLEY—35, 72
Art Club
French Club
Photography Club

HOLLANDER, DAVID—72
A Cappella Choir
Intramural Sports

HOLLENBERG, CAROL—36, 72
Pirate Peppers
Blue Choir
Freshman Dramatics
Freshman Dance Club

HOLLRAH, LARRY—72
"B" Basketball
Geography Club
Varsity Baseball
Intramural Sports

HOLLRAH, ORVILLE—28, 29, 42, 44 45, 64, 72
Football
Student Council
Baseball
Basketball

HOSS, DIANE—24, 29, 36, 58, 72
Varsity Cheerleader
Pirate Peppers
F.T.A.
"A" Band

HUMPHREY, WILLIS—72

HUNN, CAROLYN—72
Intramural Sports

HUSER, IRVIN—72

JANES, CAROL—72

JANNING, MARJORIE—26, 36, 58, 73
Pirate Peppers
French Club
Student Council
A Cappella Choir

JEFFERSON, JERRY—73

JOHNSON, MARGARET—30, 73
Pirate Peppers
F.N.A.
J.C.L.
"A" Band

JOHNSON, PHILLIP—73

KEETON, DONNA—73
Freshman Dance Club
F.N.A.
Art Club

KINCHELOE, JANET—73

KINKER, BIRD—61, 73
Intramural Sports

KLEESCHULTE, SANDRA—15, 32, 33, 38, 73
Pirate Players
Pirate Peppers
Madrigal-Modern Choir
A Cappella

KNOX, JUNE—73
Freshman Dance Club
"A" Band

KOTTMANN, BOB—24, 31, 73
"A" Band
Art Club
Stamp Club
Pep Band

KRIEGER, DAVID—74
Freshman Dance Club
Wrestling
Intramural Basketball

KRUEL, CHERYL—74
Art Club
Freshman Dance Club
Photography Club

KUTCHLER, MARY—74

LAMMERS, RAMSEY—23, 24, 28, 38, 74
"A" Band
S.C. Club
Mu Alpha Theta
Science Club

LAUMEYER, THOMAS—74

LEE, DAVID—74
Stage Crew
Projection Club

LEISTNER, ROBERTA—26, 30, 36, 56, 74
J.C.L.
Pirate Peppers
A Cappella Choir
F.N.A.

LEISTNER, THEODORA—26, 36, 30, 74
Pirate Peppers
F.N.A.
A Cappella Choir
J.C.L.

LEUSSLER, HARTLEY—15, 33, 74
Mu Alpha Theta
Science Club
J.C.L.
Science Seminar

LOGAN, DONNA—75
Intramural Sports

LOGAN, SHERRY—75
Science Seminar
Chess Club

LOUGH, BILL—75

LOVELETTE, CLINE—75

LYONS, SHIRLEY—26, 28, 75
Blue Choir
A Cappella Choir
Madrigal-Modern Choir
Choir Council

McCLAIN, ROBERT—75
Chess Club

McCOY, DONNA—28, 29, 36, 59, 75
Pirate Peppers
Varsity Cheerleader
"A" Band
F.T.A.

McMAHAN, WANDA—75
Blue Choir
A Cappella Choir
Freshman Dance Club

McREYNOLDS, CAROL—75
Blue Choir
A Cappella Choir
Freshman Dance Club

McVAY, GARY—28, 43, 44, 75
Football
Track
S.C. Club
Fisherman Club

MAAS, WILLIAM—28, 75
S.C. Club
Varsity Tennis
"B" Basketball
Science Seminar

MACHIR, JUDY—36, 75
Pirate Peppers
Pirate Players
J.C.L.
Varsity Cheerleader

MALSON, ANN—61, 76
Freshman Softball Team

MANTHEY, JACK—26, 27, 28, 76
A Cappella Choir
Madrigal-Modern Choir
Wrestling
Ham Radio Club

MAXSON, BARBARA
Freshman Dance Club
French Club

MAXWELL, JADY—28
S.C. Club
Track

MEDLOCK, FAYE
Spanish Club

MEERS, CAROL—29, 34, 36, 76
F.T.A.
"A" Band
J.C.L.
Pirate Peppers

MEIRINK, RICHARD—15, 28, 34, 47, 48, 76
S.C. Club
J.C.L.
Basketball
Drum Major

MELTON, GARY—26, 76
Tumbling Club
A Cappella Choir

MERGENTHAL, DONA—15, 30, 36, 76
"A" Band
Pirate Peppers
J.C.L.
Future Nurses

MESSER, MARY ANN—26, 34, 36, 76
F.T.A.
Pirate Peppers
J.C.L.
"A" Band

MEYERS, GAYLE—76

MILLER, CHARLOTTE—26, 76
Bible Club
A Cappella Choir

MITCHELL, KATHRYN—76
Art Club
French Club
F.N.A.

MOSELER, ROSEMARY—39, 76

MUNOZ, JUAN—24, 28, 76
Science Seminar
"A" Band
J.C.L.
Wrestling

NEER, TOM—15, 28, 43, 44, 77
S.C. Club
Football
Basketball
Track

NESSLAGE, LARRY—30, 77
Archery Club
Science Club
Chess Club

NICHOLSON, DEAN—77

NOVACK, JOSEPH—77

O'CONNOR, BOB—77

OHLMS, RICHARD—77
Freshman Dance Club
Wrestling
Intramural Sports

OLDENBURG, EDITH—77
Freshman Dance Club

O'NEAL, GLENDA—28, 64, 79
J.C.L.
Art Club
Student Council
Blue Choir

PARKER, GLORIA—77
Art Club
A Cappella Choir
J.C.L.

PARRISH, MARGARET—61, 77

PAUL, MICHAEL—28, 30, 43, 44, 77
Football
Baseball
Archery Club
S.C. Club

PEARIA, RUTH—15, 36, 37, 41, 77
Pirate Peppers
Pirate Players
A Cappella Choir
Madrigal-Modern Choir

PERKINS, RALPH—40, 77
Stamp Club

PERRY, EDDIE—78

PERRYMAN, JERRY—78
J.C.L.
Baseball

PIRTLE, SANDRA—78

POESE, DAVID—78
J.C.L.
Track

PORTERFIELD, JIM—78

POWELL, WILLIAM—78
Fisherman Club
"A" Band

PRINSTER, NICK—78
Wrestling

RAU, JAMES—28, 43, 44, 64, 78
Football
Basketball
Track
Student Council

RAYFIELD, DAVID—28, 50, 57, 79
Chess Club
S.C. Club
Wrestling
Tennis

RICHARDSON, JAMES—14, 33, 79
Science Club
J.C.L.
Mu Alpha Theta
Science Seminar

RICHTER, WILLIAM—79

RICHTERKESSING, DAVID—79
S.C. Club
Fisherman Club
"B" Baseball
Baseball

RICHTERKESSING, PAUL—79
F.F.A.

RILEY, CALVIN—26, 79
A Cappella Choir

ROSNER, MARGIE—26, 36, 79
J.C.L.
Pirate Peppers
Madrigal-Modern Choir
A Cappella Choir

ROTH, JEAN—79
F.N.A.

SAETTELE, BARB—80

SANDFORT, JAMES—28, 33, 43, 44, 51, 80
S.C. Club
Football
Track
Geography Club

SANDFORT, MAURICE—28, 29, 47, 48, 80
S.C. Club
Basketball
Baseball
Intramural Sports

SCHMIDT, MARY—24, 29, 36, 56, 80
J.C.L.
Pirate Peppers
F.T.A.
Freshman Dance Club

SCHNARE, MARILYN—15, 27, 36, 80
Pirate Peppers
A Cappelle Choir
Madrigal-Modern Choir
Freshman Dance Club

SCHNEIDER, BARBARA—36, 80
Freshman Dance Club
"A" Band
Pirate Peppers

SCHNEIDER, DANIEL—26, 80
A Cappella Choir

SCHNEIDER, THOMAS—28, 80
Football
Track

SCHOLER, JOAN—80
Blue Choir
Freshman Dance Club
Intramural Sports
Majorette

SCHONE, MARLA KAY—27, 80
Freshman Dance Club
Blue Choir
Madrigal-Modern Choir
"A" Band

SCOTT, RICHARD—80
Freshman Dance Club

SHADE, PATRICIA—26, 36, 80
Pirate Peppers
A Cappella Choir
F.N.A.
French Club

SHAFENBERG, MARGARET—81
J.C.L.

SHELKEY, MELLANIE—15, 27, 34, 36, 39, 81
J.C.L.
Pirate Peppers
Madrigal-Modern Choir
A Cappella Choir

SHEPHERD, SHARON—36, 81
Freshman Dance Club
Art Club
Photography Club
Pirate Peppers

SHILT, ELDON—81
Freshman Dance Club
Projection Club
Wrestling
Science Club

SHORT, LINDA—14, 31, 32, 81
Science Club
Pirate Players
Art Club
"A" Band

SOMMERKAMP, CHARLES—28, 30, 43, 44, 81
81
Football
Archery Club
Track
Fisherman Club

SPATHELF, SHARON—81
Art Club

SPILKER, BECKY—81
Intramural Sports

STAHLSCHMIDT, PAUL—28, 29, 82
Tennis
"A" Band
S.C. Club
Tumbling Club

STEINHOFF, STANLEY—82
F.F.A.
Track

STIVISON, JOYCE—36, 38, 39, 82
Freshman Dance Club
Pirate Peppers
"A" Band
Art Club

STOLL, MARY—82
A Cappella Choir
Intramural Sports

STUDER, ROY—26, 27, 82
A Cappella Choir
Madrigal-Modern Choir
Blue Choir

TAYLOR, CARL—82
Freshman Dance Club

TERRY, JIM—82
S.C. Club
Track
Intramural Basketball
Ham Radio Club

THOMAS, MARGARET—82
Blue Choir

Freshman Dance Club
J.C.L.
F.N.A.

TIMPE, MARY ELLEN—26, 36, 37, 83
"A" Band
Madrigal-Modern Choir
Pirate Peppers
A Cappella Choir

TOEDEBUSCH, JOANN—83
Freshman Dance Club

TOEDEBUSCH, RICHARD—26, 27, 83
F.F.A.
Blue Choir

TRUSSELL, KARLENE—27, 35, 83
French Club
Madrigal-Modern Choir
A Cappella Choir

TURMAN, CONSTANCE
Bible Club

VARDEMAN, JOHN
Baseball
Intramural Sports

VOGT, ROBERT—83

WAMPLER, PAULA—36, 83
Pirate Peppers
Art Club

WARDENBURG, CARY—83
Stage Crew
Freshman Dance Club
A Cappella Choir
Blue Choir

WELKER, PATRICIA—30, 83
F.N.A.
Freshman Dance Club
J.C.L.

WELKER, RUTH—83
Photography Club
Freshman Dance Club
Blue Choir

WHITAKER, KEITH—83

WHITAKER, PHILIP—83

WIEDEY, CARLA—83

WILHELM, JOHN—84
Varsity Baseball
Intramural Basketball

WILLIAMS, HOWARD
Intramural Basketball

WILSON, JAMES—29
A Cappella Choir

WITT, RONALD—84
Wrestling

WUSSLER, JOE—84

WYLAND, GAY NELL—33, 36, 39, 84
Pirate Peppers
Mu Alpha Theta
Y.F.C. Bible Club
Majorette

WYLIE, GARY—26, 27, 29, 85
A Cappella Choir
Wrestling
Modern-Madrigal Choir

YEATER, JUDITH—85

YOUNKIN, MAURICE—85
Art Club
Science Club

ZIEGEMEIER, ROGER—85

ZUMBEHL, ROY—85
F.F.A.

JUNIORS

Aggington, LeRoy—28, 43, 44, 47, 48
Achelpohl, Nancy— 26, 34, 86
Alexander, Wayne—86
Appleby, Sandra—23, 24, 34, 36, 37, 86
Arnold, David—86
Bangert, Terry—86
Barklage, Robert—86
Barnett, Kathleen—26, 33, 86
Basinger, Christeen—24, 86
Bass, Kenny—32, 86
Bates, Sharon—86
Bayless, Diane—26, 34, 86
Baxter, Rose Marie—86
Beach, Donnie—28, 86
Bean, Sharon—86
Beebe, Darrell—39, 87
Bennett, Shirley—87
Berlekamp, Maurice—87
Berrey, Rola—87
Bextermueller, Sandy—87
Bibb, Rita—87
Birch, Eugene—50, 87
Birks, Darrell—87
Bizelli, Pat—26
Blohm, Stanley—30, 87
Boehle, Bob—87
Boenker, Ray—32, 87
Borgman, Annette—26, 37, 87
Boschart, Carol—87
Brannan, Douglas—87
Bray, Virgil—87
Brown, Bernard—87
Brown, Clyde—87
Brown, Mary—87
Brown, Wendell—47, 48, 87
Bruning, Paul—87
Bruns, Mary—87
Bruns, Mike—26, 28, 87
Burris, Richard—87
Butcher, Joyce—87
Carlton, Larkin—28, 87
Clark, Betty—87
Clark, Doug—42, 44, 45
Cooper, Sharon—37, 87
Cottle, Gayle—26, 34, 87
Crabill, Mary—29, 88
Craghead, Donna—88
Crouch, Carol—88
Crouse, James—26, 39, 88
Davis, Brenda—88
Delcour, Pete—28, 51
DeLeal, David—24, 88
Dickherber, Don—88
Dowling, David—26, 88
Dratwick, Jim—88
Drecksage, Joy—88
Drew, Patricia—25, 88
Dryden, Jacquelyn—26, 88
Dueringer, Mary—28, 34, 37, 59, 86
Duncan, Tommie—88
Dunn, Gary—88
Echele, Frances—29, 37, 88
Edmunson, Carol—58
Ell, Elaine—88
Ell, Karen—33, 34, 37, 88
Eoff, Rowena—26, 88
Fairchild, Eileen—88
Felin, Martha—37, 88
Feltz, James—40, 88
Fiorino, Rosalie—26, 35, 88
Ford, Barbara—35, 37, 88
Fowler, Richard—88
Franklin, Richard—88
Gillette, Melvin—26, 88
Glasgow, Georgia—88
Gray, Nancy—37, 88
Gruenloh, Judy—88
Greiwe, Wilber—50, 89
Guess, Marjorie—26, 89
Hammack, Carol—89
Harpole, William—26, 28, 27, 89
Heintzelman, Mary—26, 30, 89
Hembrock, Al—89
Hendrix, David—23, 24, 89
Hendrix, Donald—89
Henson, Charles—26
Henson, Larry—89
Hesskamp, Jon—29, 89
Hickmann, Sharon—89
Hoelscher, William—50, 89
Hogg, Charles—89
Hollander, David—28, 89
Holliday, Mary—26, 89
Holtgrieve, Ann—35, 89
House, Ronnie—89
Howard, Sharon—89
Hunter, Anita—89
Jacobsen, Rudy—31, 35, 89
Jessup, Kenneth—89
Johnson, Philip—89
Kamphoefner, Dennis—89
Kasper, Betty—34, 37, 89
Kerlick, Carol—89
Kerner, Stephen—23, 24, 89
Kerpash, Judy—35, 89
Keyes, Jay—23, 24, 28, 33, 34, 89
Kniffin, Janie—24, 29, 34, 40, 89
Koester, Robert—89
Lambkin, Jean—23, 24, 27, 29, 39, 40, 90
Leu, Bob—15, 33, 38, 90
Leverett, Johanna—90
Lewis, Anthony—39, 90
Litteken, Henry—90
McCarty, Kathy—90
McCoy, Eddie—90
McElhiney, Bill—90
Magruder, Reneta—90
Mackenzie, Donald—23, 24, 27, 29, 90
McIntyre, Barbara—90
McLain, Sandra—31, 90
Meers, Dale—90
Meyer, Vicki—35, 90
Moore, Richard—23, 24, 90
Morris, Donna—90
Moseler, Betty—26, 90
Moses, Dale—28, 90
Nesslage, David—90
Noah, Barbara—90
Norder, Nancy—32, 35, 90
Norton, Bob—31, 36, 90
O'Conner, Jackie—90
Oelschlaeger, Kathie—24, 33, 34, 61, 90
Oetker, Betty—90
O'Neal, Wayne—90
Osborne, Barney—29, 90
Osborne, Judy—90
Osiek, Jane—37, 61, 90
Palmer, Jim—28, 47, 48, 59, 86
Peters, Brenda—90
Pfaff, Mary—26, 35, 91
Phillips, Karen—26, 91
Plackmeier, Ronnie—91
Poeling, Mary Low—91
Pratt, Carol—26, 91
Propst, Cecil—91
Richterkessing, Ellen—91
Roark, Pam—26, 29, 37, 39, 91
Robinson, Danny—28, 42, 44, 91
Rose, Daniel—91
Roth, Sharon—26, 34, 37, 91
Sandfort, David—24, 28, 47, 48, 86, 91
Sappington, Dale—30
Schamback, Cleona—91
Scholer, John—91
Schnack, Dennis—91
Schneider, Richard—28, 46, 91
Schrader, Gary—91
Schwendemann, Ronald—26, 91
Seage, Bill—91
Sears, Katheryn—91
Seay, Steven—28, 86, 91
Sebacher, Sharon—37, 91
Short, Charles—24, 28, 50, 91
Sitton, Diane—92
Staggemeier, Helen—24, 37, 57, 92
Stahlschmidt, Janet—92
Steen, Mary Kay—92
Steinhoff, Wayne—92
Strohmeyer, Sue—92
Tainter, Tom—28, 92
Testerman, Ronny—92
Thomas, Gerald—92
Thomas, Patricia—27, 34, 36, 37, 92
Thompson, Mary—35, 37
Thompson, Richard—92
Tibbs, Dennis—92
Towers, Thomas 28, 43, 44, 46, 47, 92
Van Barneveld, Jack—92
Van Deven, Dale—92
Vincent, Leon—92
Wessler, Rita—26, 37, 92
Whitaker, Ann—24, 92
Whitlock, Jim—92
Wiesendanger, Kathy—35, 92
Wiesendanger, William—92
Wilders, Tom—92
Wilke, Johnny—92
Williams, Eileen—24, 92
Williams, Ricky—24, 27, 92
Wilson, Lloyd—92
Wimberly, Jeanette—92
Zumbehl, Richard—28, 47, 48, 92
Zumwalt, Sylvia—29, 34, 37, 93
Zuroweste, Robert—93

SOPHOMORES

Adams, William—26, 94
Ahmann, Gerald—24, 34, 94
Alfred, Mary Lee—94
Allen, Nelda—26, 94
Atwell, Ronda—36, 94
Avery, Gery—94
Bacon, Mary Ann—23, 60, 94
Barklage, Cheryl—26, 38, 94
Bersch, Gerald—94
Barton, Jerry—26, 32, 33, 94
Bates, Jeanne—94
Bausler, Cheryl—34, 94
Beammer, Eldon—94
Berkham, Eugene—94
Beeson, Lawrence—26, 94
Benskin, Stephen—94
Binslager, Edward—94
Birch, William—94
Biser, Terry—26, 28, 29, 30, 94
Black, Mike—34, 48, 94
Blohm, Sharon—94
Boettcher, Ronald—24, 32, 33, 94
Boettler, Elizabeth—26, 34, 94
Borgschulte, Dorwood—94
Borgschute, Pally—23, 36, 94
Bormann, Thomas—34, 48, 94
Boschert, Judy Ann—94
Boyd, Michall—28, 46, 48, 94
Bredinback, Judy—26, 36, 94
Bricker, Steve—29, 94
Bridges, Carol—94
Brocker, Diane—26, 48, 94
Broeker, Paul—94
Brown, Bill—28, 95
Brown, Jim—29, 48, 95
Bruere, Dick—48, 95
Bruns, Gary—95
Bruns, Martha—34, 95
Brush, Susan—95
Bufford, Don—95
Burkhardt, Allen—95
Callison, Haroleen—95
Cameron, Jerry—95
Carparenter, Harold—95
Causey, Earl—34, 95
Clark, Charlotte—95
Cleveland, Bonnie—95
Cody, James—95
Connoyer, Joan—95
Cork, Donald—26, 95
Covington, Shari—95
Cowell, Willian—95
Crane, Tim—95
Crawford, Wayne—29, 101
Czeschin, Mike—95
Dalton, Dennis—48, 95
Davis, Denis—95
Davis, James—101
Denningham, Gary—95
Dewhirst, Bob—24, 48, 101
Dillon, Denneth—95
Dorn, Dana—95
Dowell, Barbara—95
Doyle, Ginger—95
Dreher, Carla—26, 95
Droner, Don—95
Drunert, Donald
Ducker, Lonny—95
Dunlap, Linda—26, 95
Echele, Donald—111
Echele, Eileen—26, 34, 38, 96
Echele, Herb—26, 32, 96
Eckler, Fred—96
Edwards, Anna—95
Edward, John—34
Edwards, William—95
Ehlmann, Charlotte—96
Eichorn, Marilyn—34, 96
Ellis, Harold—96
Ellis, Virginia—26, 34, 40, 96
Eovaldi, Elizabeth—38, 96
Ermeling, Vernette—26, 96
Everly, Marsha—96
Everson, Patricia—96
Faeth, Carol—26, 96
Fairchild, Willian—96
Farley, Michael—96
Feckemeier, Bob—96
Feldmann, Irvin—96
Feldmann, Sharon—101
Felin, Donald—96
Ferber, Shirley Ann—96
Fher, Ronald—96
Fisher, Lynn—34, 38, 96
Franklin, David—31, 96
Fridley, Michael—26, 28, 29, 34, 40, 47, 48, 94, 96
Frost, Wayne, 96
Frye, Edward—30, 96
Gaines, James—28, 48, 94, 96
Gatzeiler, Anne—24, 26, 34, 37, 38, 96
Graham, Paul—96
Gregoire, Rich—28, 29, 48, 101
Greiwe, Jack—96
Griesenauer, James—96
Groenemann, Gary—28, 48, 94, 96
Grooms, Dennis, 96
Hagen, Pat—96
Hammond, Barbara—96
Harri, Mike—96
Hart, Jerry—101
Hartman, Donna—96
Heembrock, Bonnie—96
Heembrock, Charlotte—26, 97
Hellig, David—26, 48, 97
Helvey, Paul—97
Hill, Beverly—24, 35, 38, 97
Hollrah, Allen—97
Hollrah, Gary—97
Huesemann, Raymond—24, 98
Hug, Elizabeth—26, 97
Hungate, Phillis—26, 38, 40, 97
Hunn, Patricia—97
Isola, Kathy—97
Jefferies, Sandra—97
Johnson, Lucy—97
Jolly, James—24, 34, 97
Jost, Carolyn—26, 97
Juesse, Barbara—97
Kelly, Nelaura—26, 34, 39, 97
Ketterer, Cheryl—34, 38, 97
King, Danny—97
Kinker, John—26, 28, 34, 39, 48, 97
Klinghammer, Sally—26, 31, 34, 38, 97
Kluesner, Larry—97
Knoch, Kenneth—97
Koehler, Ronnie—26, 30, 97
Kolb, Ted—23, 24, 101
Kotche, Karen—26, 97
Krammer, Juanita—26, 97
Lantz, Mary—26, 101
Laruel, Royce—97
Lavey, Janet—26, 97
Lewis, Hazel—26, 97
Linkogel, Norma—97
Lohrman, Joyce—26, 40, 97
Lovelace, Diane—23, 24, 26, 28, 34, 39, 94, 97
Ludwigg, Robert—97
Luesse, Barbara—26
McCormick, Leon—32, 97
McCoy, Tim—28, 47, 48, 98
Marsh, John—97
Matthews, Hope—26
Maxey, William—98, 101
Mayfield, Juan—25, 28, 94
Messler, Barbara—26, 98
Meyer, Dorothy Jean—23, 26, 98
Miller, Lawrence—98
Milligan, William—98
Milner, Donna—23, 26
Mitts, Mary—98
Morrison, Charles—101
Morrow, Jeanne—98
Munoz, Henry—24, 50
Myers, Larry—98
Neatherry, Susan—38, 98
Neppert, Joan—26, 98
Nickerson, Camille—98
Nickerson, Martin—34, 40, 98
Niedergerke, Tom—98
Oelklaus, Tommy—98
Oetting, Carol—34
Osborn, Merria—24, 38, 98
Page, Cheryl—98
Patt, Linda—24, 26, 34, 37, 38, 98
Pavy, Judith—98
Pearia, Harold— 28, 98
Pearson, Fern—98
Perkins, James—26, 98
Pettig, Gary—98
Pickering, John—98
Plackemeier, Shirley—26, 98
Poe, Larry—28, 48, 98
Poeling, Jerry—98
Poertner, Elizabeth—24, 37, 98
Poggemoeller, Donna—26, 98
Price, Bill—101
Ransom, Elizabeth—26, 38, 98
Ratliff, William—24, 30, 48, 98
Reef, Susan—32, 99
Regot, Sharon—23, 99

Reinwald, Darrell—101
Rhodes, Roger—99
Rice, Ken—24, 48, 99
Richardson, Dennis—48, 99
Rigdon, Donna—26, 99
Rodgers, Mike—99
Roeper, Billie Jean—26, 99
Romine, Regina—23, 99
Rothermich, Derrill—40, 99
Sachs, Beverly—99
Sample, Mike—99
Sandfort, Dick—28
Schamback, George—101
Schierding, Robert—26, 27, 28, 51, 99
Schnarre, Karen—38, 99
Schnedler, Jean—24, 34, 99
Schone, Don—29, 48, 99
Schroeder, David—99
Schulte, Barbara—26, 99
Seitz, Carole—26, 34, 38, 99
Shanks, Roberta—24, 101
Sherrow, Gene—100
Shilt, Pat—23, 58, 100
Shoemake, Joyce—101
Sitton, Dennis—101
Slattery, John—101
Smart, Maraliss—100
Smith, Jack—26
Smith, Jeanne—24, 34, 38
Sotta, Robert—100
Spears, Judy—35, 100
Spears, Larry—100
Stafford, Karen—37, 38, 57, 100
Stafford, Sharon—38, 100
Stille, Spencer—100
Stirnaman, Evelyn—100
Stivison, Gary—24, 100
Steffan, Lois—26
Stoehner, Joyce—26
Stork, Jean—100
Story, Ned— 28, 111
Swan, June—26
Tankersley, Larry—100
Testerman, Diana—38, 100
Thacker, Carol—34, 35, 38, 100
Von Bastian, Carol—24, 26, 34, 38, 100
Warren, Thomas—31, 100
Webbink, Ronald—100
Webee, Eddie—26
Wehmeier, Bill—100
Wehmeier, Dinah—23, 26, 100
Weseman, Bonnie—26
Wheeler, Woody—26, 29, 100
Whicker, Diane—26, 34, 38, 39, 100
Whitson, Eugene—29, 100
Wiedey, Rose Marie—100
Willbrand, John—100
Williams, Ronnie—100
Wittenborn, Diana—24, 26, 34, 37, 38, 100
Wittenborn, Donna—24, 26, 34, 37, 38, 100
Wren, Dave—100
Wright, Gordon—100
Wunderlich, Eunice—100
Yeater, Paula—26, 100

FRESHMEN

Adams, Carole Jean—38, 102
Adkins, Lorene—102
Ahee, Rose Marie—35, 38, 102
Alinder, Barbara—26, 34, 39, 102
Ambrose, Carol—102
Amis, Roger—25, 102
Baker, Robert—102
Barklage, Sharon—102
Barnes, Harry—34, 40, 102
Barnett, Pat—102
Baue, Fred—24, 102
Beismith, James—31, 102
Belew, Carol—102
Benefield, Randy—111
Benne, Roland—102
Bextermueller, Jane—26, 102
Biddlingmeier, Allen—102
Bizelli, Margaret—102
Blackhurst, Leonora—24, 35, 38, 102
Blackwell, Judith—102
Blohm, Janet—26, 102
Boehmer, Anthony—102
Boerner, Donald—103
Borchardt, Gary—34, 103
Boschert, Rita—26, 103
Boschert, Carol—58
Bowden, Harold—49, 103
Boyd, Diane—40, 103
Bracht, Mary—103
Brader, James—103
Brennan, Joan—40, 103
Brennan, Bernard, 103
Bridges, Terry—103
Brown, Earl—103
Brown, Nancy—24, 26, 34, 38, 103
Brown, Steve—26, 103
Bruns, Jacqueline—35, 103
Bruns, Richard—112
Brunson, Ronald—26, 34, 103
Bryan, James—31, 103
Bryan, Margery—25, 26, 103
Bryson, David—103
Buchanan, Margaret—103
Burris, John—103
Burton, Roberta—103
Bushnell, Hunt—26, 40, 112
Cahoon, Annita—24, 40, 103
Cagle, Osborne—103
Callaway, Yvonne—103
Callison, Nadine—112
Calvert, Mary Ann—103
Camp, Gary—103
Campbell, John—103
Carpenter, Vicki—24, 34, 38, 40, 103
Carter, Lher—103
Carver, Sylvia—103
Cashion, Frances—103
Chase, Vicky—25, 26, 38, 60, 103
Christian, Mike—103
Christopher, Brenda—103
Clark, Phillip—103
Clemons, Linn—28, 34, 102, 103
Coburn, Lonnia—104
Coleman, Dale—104
Connoyer, Danny—104
Connoyer, Diane—104
Countz, Joy—26, 38, 60, 104
Crawford, Bill—104
Crawford, Judy—104
Criss, Victor—104
Croney, Lynda—104
Crosier, Claudia—104
Cross, Beverly—104
Crossman, Suellyn—104
Cummings, Judy—26, 104
Davis, Eileen—104
Davis, Ronald—104
Davis, Sandra—104
Denning, Eileen—24, 34, 38, 104
Dixon, Laverene—104
Dorlaque, Opal—104
Dove, Kenneth—104
Dove, Vincent—104
Dreckshage, Mary—40, 104
Drew, Donna—104
DuBois, Joan—40, 104
Dungan, Dennis, 34, 104
Dunn, Shirley—104
Durant, Will—26, 34, 104
Dwyer, Rose Mary—104
Ebeling, James—104
Echele, Carol—26, 49, 104
Eddington, Clinton—104
Edmunson, Carol—104
Edmunson, Sue—104
Ehlmann, Charlotte—104
Ehlmann, Donna—28, 104
Ehlmann, Nancy—25, 26, 38, 104
Ehlmann, Wilbert—26, 105
Ellis, Beth 23, 24, 25, 28, 58, 102, 105
Elrod, James—105
Elsten, Bob—105
Emory, Mike—25, 26, 105
Erbschloe, William—40, 105
Ermeling, Bernard—111
Ermeling, Vernon—26, 34
Etzold, Mary—105
Feltz, Dale—24, 34, 35, 105
Fesler, William—105
Finck, Robert—26, 105
Fowler, Ricky—105
Fromme, Barbara—24, 35, 105
Fry, Martha—105
Gagnon, Carolyn—105
Gallagher, Sharyn—24, 34, 38, 105
Gallion, Darlene—24, 38, 103
Gass, Howard—31
Gaylord, Douglas—112
Gegg, Toni—105
Gilless, Wilma—105
Gleason, Pam—25, 39, 40, 105
Gose, Margaret—105
Grant, Margaret—105
Griewe, David—105
Griffith, Sharon—105
Hachting, Michall—105
Haeusserman, Mary—25, 26, 34, 38, 105
Haferkamp, Richard—23, 24, 105
Hall, Renee—39, 105
Hallemeyer, Marvin—105
Haller, Carol—34, 105
Harter, Sally—105
Heath, Bob—105
Heembrock, Lois—26, 105
Hendrix, Virginia—40, 105
Henry, Sharon—105
Henson, Carol—40, 105
Herd, Richard—105
Herpolsheimer, Becky—26, 38, 106
Hessling, Don—106
Hiatt, Cherlyn—106
Hickman, Harold—106
Highfall, James—106
Hoblemann, David—106
Hohman, Gerald—34, 105
Holliday, Clyde—24, 106
Holt, Donna—97
Hoover, Donna Jean—25, 26, 38, 106
Howell, Kenneth—106
Humphery, Raymond—106
Hunn, Sandra Joan—106
Hunt, Patricia—106
Janning, Geraldine Kay—25, 34, 38, 106
Jarvis, Danny—31, 106
Jarvis, Judith—106
Jenson, Wesley—28, 49, 102, 111
Jones, Steven—106
Kaiser, Linda—106
Kasper, Thomas—35, 106
Kasukonis, John—106
Keeton, Diane—106
Kettler, Henry—106
Keyes, Martha—24, 25, 34, 37, 40, 106
King, Russell—26, 49, 106
Kinion, Ronald—112
Knight, Joshua—24, 34, 50, 106
Knobble, Judith—106
Koester, Carolyn—106
Kreder, Floyd—106
Kuhn, Larry—31, 106
La Barge, Charles—106
La Barge, Shirley—106
Lain, Ruben, Jr.—106
Land, Mary—40, 106
Langstadt, John—31, 106
Laurendine, Pat—26, 106
Ledwig, Wayne—106
Le Fever, Linda—107
Leverenz, Shirley—34, 107
Lewandowski, Alex—24, 48, 107
Long, Larry—107
Love, Delores Jean—26, 40, 107
Lyons, John J.—107
Maas, Joan—25, 38, 40, 107
Maas, Sally—25, 40, 107
McCall, George—107
McCarty, Linda—26, 34, 40, 107
McClure, Donald Bruce—40, 107
McCoy, Terry Lee— 39, 40, 107
McCullough, Brian—34, 39, 107
McFarland, Robert—24, 25, 34, 107
McGraw, Dale—25, 32, 107
McKinney, Ronald—34, 107
Mahan, Warren—107
Malson, Dale—107
Mesach, Robert—49, 107
Meyer, Ted—26
Middeke, Paul—108
Milligan, Philip—26, 108
Mitchell, Carl—108
Monroe, Mary—108
Moore, Terry—26, 34, 49, 107
Morgan, Lee Floyd—112
Morgan, John—107
Morris, Connie—108
Morris, Rita—108
Morrison, Linda—112
Mueller, Gerald—108
Munoz, Joseph—108
Murley, James—108
Nelson, Elizabeth—112
Nelson, Genevieve—108
Noah, Edward N.—108
Noah, Michall—26, 108
Novack, David—108
Nye, David—26, 108
O'Conner, Daniel—108
Odle, Mary Ann—24, 25, 26, 39, 108
Oelschlaeger, Richard—26, 33, 34, 108
Oldenburg, Betty—108
Osick, Marshall—23, 24, 34, 108
Pagels, Suzanne—108
Panthel, Joan—34, 40, 108
Patton, Gary—108
Peace, David—108
Perry, Sheila—108
Peyton, Martha—108
Piersall, Fred—112
Pinnick, David—108
Plackemeier, Margie—108
Poeling, Eugene—108
Pollock, Betty—24, 25, 34, 38, 108
Pratt, Donald—108
Pundmann, Richard—24, 34, 108
Rauscher, Betty Ann—108
Renken, Roger—34, 108
Roark, Russell—108
Robbins, Barbara—108
Robbins, Lea Ann—109
Robley, Tonia—109
Roellig, Gerald—49, 109
Rosner, Joyce—109
Ross, Lanita—109
Rothermich, Terry—26, 40, 109
Russell, Georgetta—109
Sample, Margie—109
Schieferdecker, Carolyn—109
Schiermeyer, Judy—109
Schlup, Danny—109
Schmidt, Jean—109
Schmidt, Ronald—109
Schmidt, Sherman—26, 109
Schneider, Ava—35, 40, 109
Schneider, Christine—109
Schoene, Richard—26, 112
Schone, Larry—109
Schuttenberg, Jean—24. 25, 38, 109
Schuttenberg, Martha—24, 25, 38, 109
Scott, Carol—109
Scott, Lanny—112
Seeler, Roger—28, 34, 49, 109
Settle, Mary—109
Suefert, Margaret—109
Shade, Charyl—23, 25, 26, 38, 40, 102 109
Skaggs, Charlotte—109
Slattery, Rosemary—40, 109
Smith, Donna—39, 109
Sparkman, Bryce—26, 109
Spears, Barry—49, 109
Spooner, Anita—39, 109
Stahschmidt, Alice—109
Slattman, Bill—109
Steinhoff, Dale—109
Steinhoff, Gordon—109
Stevens, Sharon—109
Stonebarger, Phyllis—110
Sylcox, Calvin—110
Sylcox, Lee—110
Sweazey, Charles—112
Szoko, Ed—24, 110
Terrell— Andrew—110
Terry, Kenny—49, 110
Thompson, Geraldine—25, 34, 110
Timmons, Alice—26, 110
Timmons, Delaine—110
Towers, Richard—28, 34, 49, 110
Trendley, Becky—110
Webinger, Carol—110
Ussery, Hoyt—23, 24, 40, 110
Utley, Mary—40, 110
Vardeman, Mitchell—110
Vogt, David—110
Vogt, Theresa—110
Vossenkemper, Janice—110
Waldvogel, Harriet—110
Wallace, Bob—112
Wallace, Patricia—24, 35, 110
Weber, Edward Ray—110
Webster, Dale—110
Weil, Alice—24, 38, 110
Welker, Shirley—110
Wepprich, Barbara—25, 26, 34, 38, 110
Weseman, Bonnie—110
Westbrook, Bob—40, 110
White, Russell—40, 110
Whitlock, Kenneth—31, 110
Whitlock, Sharon—26, 110
Wieck, Kathy—110
Wiedey, Betty—110
Willbrand, Nancy—24, 25, 38, 40, 110
Williams, Douglas—34, 110
Williams, Howard—110
Williams, Peggy—112
Willis, Elberta—40, 111
Wilson, Billy Ray—111
Wolf, Gary—112
Wortmann, Mary—111
Wunderlick, Ken—111
Wunderlick, Patricia—111
Wunderlick, Ron—111
Yankey, Dale—26
Zaleuke, Judy—111
Zumbehl, Shirley—111
Zwicky, Barb—40, 111

EIGHTH GRADE

Abbington, Jo Anne—124
Ainley, Glen—121
Allen, Larry—122
Atchison, Paul—122
Bahr, Arthur—122
Bain, Ronald—124
Barker, Milton—122
Bakewell, Morgan—49, 123
Bakewell, Shirley—124
Banda, Gary—124
Barlett, Sandra—25, 123
Bauer, Ginger—25, 122
Baysinger, Mary—122
Beebe, Richard—123
Beeson, Judy—123
Bernard, Deborah—124
Birkner, Anna—121
Birks, Sandra—122
Blackwell, Shirley—124
Blase, Donna—25, 123
Bizelli, Robert—122
Bobeen, Terry—123
Bodrow, Helga—124
Boerding, Richard—121
Bollinger, Burton—122
Borders, Michael—122
Branson, William—124
Bromberg, Jeffery—123
Brooks, Ralph—121
Brown, Clarence—49, 123

Brown, Robert—124
Bufford, Charles—122
Bunch, David—122
Bushdiecker, John—124
Cagle, Donna—124
Cerno, Michael—49, 124
Chambers, Robert—121
Charles, Albert—122
Chatman, Palmetta—121
Christian, Sharon—121
Clark, Barbara
Clark, Jackie—49, 124
Clark, Norman—49, 123
Clark, Terry—123
Colby, Charles—49, 124
Courtney, Richard—49, 121
Cox, Brenda—121
Coy, Teresa—122
David, Alan—123
Davis, Patricia—123
Davis, Sandra—121
Dawson, Linda—121
DeLeal, Raymond—49, 121
Dennison, Bette—121
DeRoy, Dorothy—121
Dickbernd, Mary—25, 122
Dixon, Bernice—124
Doherty, Anne—123
Douglas, Nancy—25, 123
Dye, Robert—49, 124
Edmonson, James—121
Ellis, Bonnie—121
Evans, Cheryl—124
Evans, Linda—25, 123
Everett, Clotilda—123
Faerber, David—124
Fairchild, Thomas—122
Femmer, David—121
Francis, Marcia—122
French, Michael—124
Friend, Judy—123
Ford, Barbara—25, 122
Gage, Sharon—121
Gardner, James—124
Gerken, Linda—121
Gillette, John—124
Gillette, Robert—49, 122
Gillham, Janet—123
Gorton, Ellen—121
Gracie, John Scott—124
Grindstaff, Dale—123
Groenemann, Diana—121
Guinn, Nina—122
Gutermuth, Glennon—124
Hahn, Cary—123
Hansbrough, James—123
Hardcastle, Joesph—124
Harrison, Russell—121
Hart, Patricia—122
Hayes, Keith—122
Henderson, Marcia—121
Henderson, Mary—123
Hesser, Wayne—124
Hesskamp, Roger—121
Hickman, Neal—122
Hobbs, Richard—124
Hobbs, William—123
Holobaugh, Terry—124
Holt, Virgil—123
Hoskin, Leona—124
Huber, Pamela—121
Hutchinson, Donald—122
Hutchinson, Douglas—122
Izeman, Barbara—124
Jeffery, Sharon—25, 124
Jennings, Elizabeth—121
Joerg, Regina—124
Johnson, Linda—121
Johnson, Ken—25
Johnson, William—121
Korth, Cheryl—124
Lamley, Brenda—123
Lammers, Michael—25, 123
Lane, Beverly—124
Langstadt, Mary—121
Lauritzen, Sharon—25, 122
Lavy, Daniel—122
Lee, Glenda—124
Lewis, Burt—123
Lewis, Michael—123
Litteken, Kenneth—121
Little, Sandra—121
Lough, Frannie—122
Ludwig, Ronald—122
Mackensie, Roderick—49, 123
McClure, Joyce—123
McGraw, Diane—121
McMahan, Sharon—123
McVay, Ronald—49, 124
Mahl, Marcella—25, 124
Martin, Jerry—123
Maxey, Ruth—121
Maxwell, Judy—122
Medlock, Charles—124
Mentzel, Allen—25, 122
Meyers, Cheryl—121
Miller, Linda—121
Mitchell, Rose Marie—123
Moeller, Margie—121
Montgomery, Mary Ann—123
Moore, Charles—124
Moore, Sherry—121
Morgan, Robert—25, 122
Needham, John—121
Nolte, Sandra—121
Norton, Dennis—122
Oakley, Larry—124
Oberle, Patsy—123
Oetker, Harvey—123
O'Neal, Leroy—49. 124
Ordelheide, Jean—25, 121
Owens, Cynthia—121
Pearson, Joyce—123
Peery, Ralph—121
Pendill, Landon—121
Pendill, Sharon—122
Penrod, Dick—121
Phillips, Mary—123
Pletscher, Susan—25, 123
Potter, Roger—124
Powell, Gary—122
Primeau, Mary—122
Rahe, Kenneth—122
Rayfield, James—124
Reed, Harriet—25, 123
Richardson, Larry—124
Rider, Michael—122
Robley, Starla—122
Roesner, Michael—122
Rogers, Jay—124
Royston, Judith—123
Ruebling, Darla—122
Rupp, Karhleen—25, 124
Ryder, William—121
Sample, Sue—122
Sanders, Gary—122
Schmidt, Jeanette—124
Schnare, John—49, 123
Schuerman, Melvin—124
Schuerman, Rosemary—123
Schultz, Eric—123
Schumate, Cheryl—122
Scott, Danny—25, 124
Sears, Julie—121
Seigler, Eugene—122
Smart, Frankie—124
Smith, George—123
Space, William—49, 123
Stickrod, Linda—121
Stone, Donna—121
Stone, Vonna—122
Stonebraker, Thomas—122
Stuckey, Joyce—121
Sweazey, James—124
Taylor, Bertha—123
Templeton, Alan—123
Tibbles, Dorothy—121
Tibbs, Rebecca—121
Tietz, John—122
Toth, Julius—124
Turner, Linda—123
Upton, Bobby—123
Utt, Margaret—103
Utt, Shirley, 124
VanDyke, Nikki—124
Vaughn, Alva—121
Wampler, Karolyn—122
Wander, Janet—123
Warren, Sandra—25, 123
Watts, Michael—123
Wehmeier, Russell—123
Welsh, Dorothy—123
Wheeler, Fay—124
Witt, Thomas—121
Woolsey, J. D.—122
Wunsch, Jolene—25, 122
Yeater, Beverly—121
Young, Jill—123
Zalabak, Mary—123

Bruns, Dennis—25
Cummings, Kathy—25
Cummings, Paul—24, 25
Fritts, Denise—25
Hallemeier, Dennis—25
Jolly, Janet—25
Kinlespire—25
Oelschlaeger, Bob—25
Smith, John—25
Stivison, Ronnie—25
Thoroughman, Bill—25

SEVENTH GRADE

Ahmann, Ricky—25, 125
Allen, James—126
Bales, Toni—125
Ballard, Gail—25, 127
Banda, Larry—128
Bates, Sandra—126
Baue, Kurt—125
Baumgarth, Edward—128
Beck, Susan—125
Bennett, Charles—127
Berry, Cicclia—127
Beumer, Celeste—126
Blackhurst, Jo Anne—25, 125
Blount, Glenda—25, 128
Bodrow, Rosewitha—128
Borgstede, Joan—125
Bounds, Dewy—127
Boyd, David—127
Breigiel, Barbara—128
Bridges, Sharon—126
Brinkmann, Margaret—125
Brokaw, Gordon—25, 128
Bruce, Carol—125
Burris, Annice—125, 127
Buswell, James—126
Calloway, Edward—127
Campbell, Paulett—126
Camp, Barbara—128
Cashion, Wanda—128
Clark, Joyce—125
Courtney, Pat—25, 125
Crane, Karen—128
Crider, Mike—126
Crider, William—125
Cross, Brenda—125
Crossman, Nancy—126
Crouch, Robin—127
David, Darlene—128
Davis, Linda—126
Davis, Royce—125
Dawson, James—128
Day, David—126
De Leal, Jo Ann—125
Deming, Jamie—25, 127
De Roy, Sandra—127
Diehr, Karen—128
Ditter, Joey—126
Doe, Wesley—125
Dowing, Bruce—126
Dressor, Jacqueline—125
Du Bois, James—127
Durant, Becky—128
Elliott, Shirley—126
Engel, Mary—125
Evans, Jim—25, 128
Fairchild, Mary—126
Farley, Larry—127
Feltz, Ronald—125
Fine, David—127
Forbis, Sue—127
Fortmann, Judy—126
Furnish, Ann—125
Garza, Marin—125
Gillette, Aileen—126
Gilless, Glenis—128
Goist, Junior—125
Goldman, Helen Jo—127
Gracie, Kristen—127
Gray, Robert—128
Gray, Sandra—126
Gross, Gail—126
Guess, Beverly—125
Hackman, Sharon—126
Haferkamp, Steve—125
Ham, Patti—127
Hambelton, Roger—127
Mammett, Michael—25, 128
Hansen, Linda—125
Harpole, Robert—128
Harris, Brenda
Harris, Richard—125
Hendricks, Terrill—128
Henning, Jim—126
Henry, Ruth Ann—125
Hensley, Kenneth—128
Herring, Mirlene—126
Herrman, Joyce—125
Highfill, Judy—127
Holdner, Linda—128
Holdner, Thomas—127
Holmes, Walter—128
Holzhauser, Ronald—128
Hommes, Mary—126
Huddleston, Jana—125
Hunter, Oscar—128
Jeffery, Tom—25, 125
Jones, Patricia—127
Jordon, Carlos—127
Jordon, Pam—128
Kampmann, Sharon—126
Kasukonis, Martha—25, 125
Keene, Linda—128
Kelly, Rebecca—125
Kerner, Mike—25, 127
Keubler, Ronald—127
King, Leslie—126
Knight, Clare—125
Knox, Diane—128
Koehler, Thomas—126
Kuchler, Donald—128
Kuchler, Orvilla—125
Kuhlman, Marvin—127
Langstadt, Anne—127
Lentz, Diana—128
Lewis, Lorraine—126
Little, Allen—125
Loges, Ronald—128
Love, Linda—126
Love, Randy—125
Lovelace, Robert—25, 127
Lynch, Richard—127
McClure, Linda—126
McCoy, Brenda—126
McCoy, Gary—125
McCullough, Fred—49, 128
Mansell, Sharon—128
Massie, Elaine—126
Masterson, Paul—125
Mayden, David—128
Meller, Priscella
Melton, Loyd—127
Merrell, Charles—126
Messer, Margie—25, 125
Meyerotto, Marcus—127
Meyers, Arthur—127
Miller, Robert—126
Miller, Priscella—128
Mittelbuscher, Wayne—125
Moeller, Kenneth—128
Morgan, Charles—126
Morgan, Helen—125
Morris, Kay—127
Morris, Rodney—125
Morton, Richard—127
Moses, Dennis—127
Murphy, Barbara—126
Muschamp, Robert—128
Neer, Kathy—25, 126
Neill, Donnell—125
Nelson, Joe—125
Nevels, Karen—127
Oberle, Sandra—127
Odle, Michael—25, 128
O'Neal, John—126
Paul, Sharon—128
Pendill, Ronald—126
Peyton, David—25, 125
Peyton, Dennis—25, 127
Pitts, Glenda—127
Poeling, Sharon—126
Polston, Barbara—125
Pope, Brian—128
Porter, Judy—126
Potter, Mary Alice—125
Purgahn, Barbara—127
Puttlsammer, Anita—25, 128
Ratliff, Mary—25, 125
Regot, Carol—128
Robinson, Rodney—127
Ross, Dale—127
Roth, John—128
Sackman, Larry—126
Schaberg, Ann—25, 125
Schiermeier, Terry—128
Schneider, Barbara—126
Schulte, Cheryl—125
Seufoft, David—127
Shaffer, Richard—25, 127
Sharrah, Krag—128
Shinkle, Patricia—128
Shelton, Boyd—126
Shelton, James—125
Shelton, Marchita—128
Simmons, Leonard—126
Smart, Christine—125
Smith, Bradley—127
Smith, Donald—127
Smith, Edward—128
Smith, Mike—126
Smith, Sharon
Sohn, Donna—126
Sohn, Eugene—128
Sotta, Larry—128
Staggemeier, Dale—25, 125
Steinmeyer, Douglas—127
Stevenson, Lawerence—127
Stone, Linda—25, 128
Sweeney, Steven—126
Swisher, Bryan—125
Tankersley, Linda—128
Thompson, Pat—125
Timpe, Carol—127
Tong, Richard—127
Ussery, Martin—126
Ussery, Madith—25
Van Dyke, Barbara—125
Vardeman, Mary—128
Vincent, Doris—126
Von Bastian, Bobby—25, 125
Ward, Richard—25, 127
Warren, Marion—127
Weber, Kathy—25, 128
Weil, Robert—25, 126
Wepprich, Patricia—125
Wertz, Christine—25, 128
Whipp, Darlene—126
White, Ronald—125
Wiechens, Cindy—127
Wigham, Todd—127
Williams, Doyle—128
Windle, Peggy—126
Wren, Cheryl—25, 125
Wyland, Deborah—128
Young, Christine—126
Young, Ronald—125
Young, Sandra—127
Zalabak, John—127
Zerban, Everett—128

Autographs

m/o Dickie
I guess we will
pass in speech. We
had a lot of fun even if
I did forget my speech.
Be good and have fun.
John David
Cottingham

Dick:
Lots of luck and like
very best of wishes to one
of the nicest guys I know.
Be seeing you next year
Larry Spears

lots of luck to a real
sweet boy. who have been
a lot of fun this year,
so be good this summer,
but have a lot of fun.
Barb. Noah

Carolyn
Jayne

GOOD LUCK!

Dear Dick,
Barb said that
I should write you
a letter so here goes. Don't
ever forget all the fun we
had in Geography class, you and
Dave Sollander and Mr. Roche. It was a
ball of fun. I hope we can have some
classes together next year. Good luck in your
last year of high school. Be good and don't get
into any trouble. See you next year.

Sharon Schacker

TAYLOR PUBLISHING COMPANY
"The World's Best Yearbooks Are Taylor-made"
YEARBOOKS

TAYLOR
PUBLISHING
COMPANY